

1. 3' OF CLEAN MULCH IN A 5' DIAMETER RING WITH A 3' HIGH CONTINUOUS WATER EARTH BERM. KEEP MULCH 3' FROM TRUNKS AND STEMS OF ALL VEGETATION. THE USE OF CYPRESS OR RED MULCH IS PROHIBITED.
2. PLANTING HOLE SHALL BE TWICE AS WIDE AT THE ROOT BALL AND NO DEEPER THAN THE HEIGHT OF THE ROOT BALL. THE TOP OF THE ROOT BALL SHALL BE APPROXIMATELY 1' ABOVE THE FINISH GRADE. THE TRUNK FLAIR MUST BE VISIBLE ABOVE GRADE.
3. FINISH GRADE.
4. EXISTING UNDISTURBED SOIL.
5. 3 STRANDS OF 3/4" DIAMETER BIODEGRADABLE ROPE TIED TO EACH TREE AND SUPPORTED IN THE GROUND WITH 3- 1' x 2' x 1' BURIED SO TOP IS 1' BELOW GRADE.
6. TILL AND LOOSEN SOIL TO A DEPTH OF 8" WITH A RADIUS OF 5' FROM TRUNK OF TREE.
7. PLACE SOIL AMENDMENTS (I.E. 'TERRASORB', FERTILIZER TABLETS) IN THE TOP 8" OF THE PLANTING HOLE.
8. REMOVE TOP 1/3 THIRD OF THE NATURAL BURLAP AND WIRE BASKET COMPLETELY. IF WIRE BASKETS CANNOT BE REMOVED DUE TO ROOT BALL STABILITY, SLICE THE BASKET TO THE BOTTOM OF THE ROOT BALL ON A MINIMUM OF 4 SIDES.
9. BACK FILL TO BE 50% SAND & 50% MUCK, MIXED WITH 50% EXISTING SOIL UNLESS OTHERWISE NOTED.
10. SINGLE DOMINATE LEADER GOOD STRUCTURE. FLORIDA #1 OR BETTER.
11. TILL AND LOOSEN EXISTING SOIL TO A DEPTH OF 8" IN ALL PLANTING BEDS THEN TILL IN 4" OF PLANTING SOIL THROUGHOUT
12. ROOT BARRIER SYSTEM AS INDICATED ON THE PLANS IF APPLICABLE.

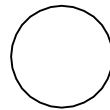
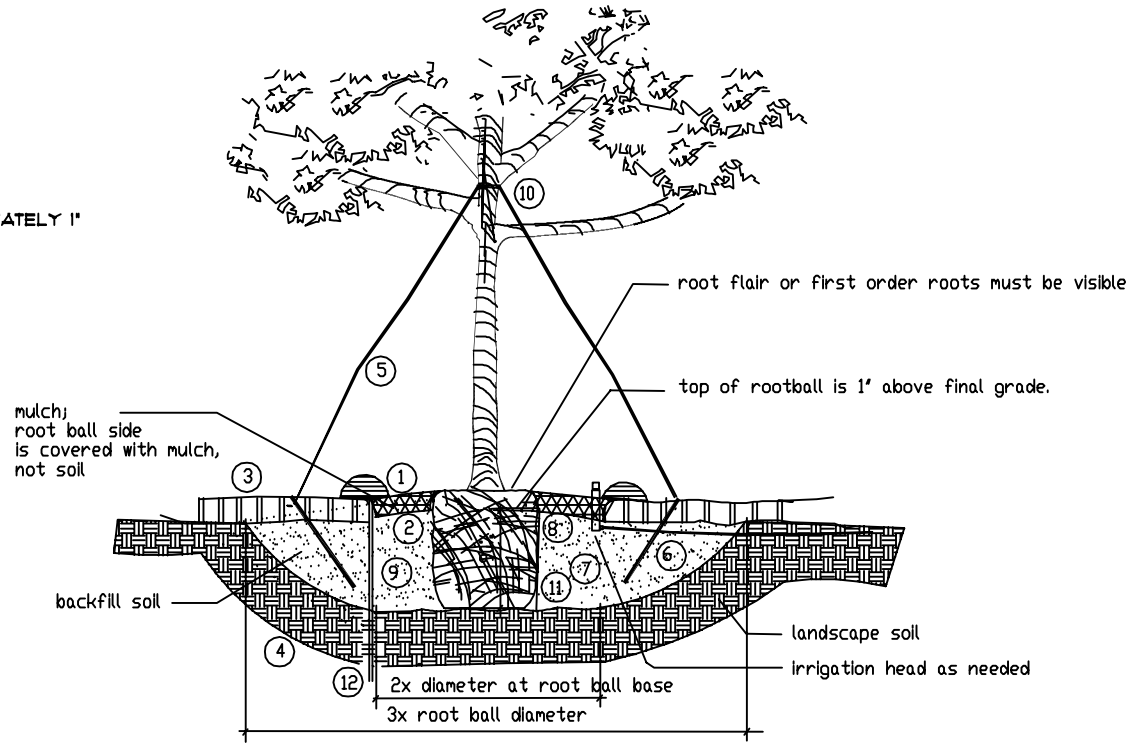

## Tree Planting Detail