

INVOICE NO.: 65518

DATE:	DESCRIPTION:
06/04/2015	BOUNDARY SURVEY
06/24/2015	ADDED TREE TYPE
09/13/2016	PLOT PLAN
09/26/2016	TOPO LOT
04/14/2018	FORMBOARD TIE-IN
05/04/2018	REVISED PLOT PLAN
02-03-2021	FINAL SURVEY
07-31-2021	FENCE LOCATION

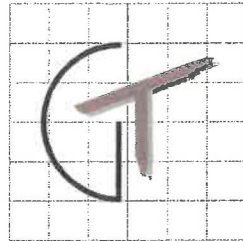

GT SURVEYOR SERVICES INC.

1660 SOUTHERN BLVD. UNIT K
WEST PALM BEACH
FLORIDA 33406-1747
OFFICE: 561-753-0353
FAX: 561-753-0342
E-MAIL: gtsurveying@gmail.com

PROPERTY ADDRESS:
425 FARMINGTON DRIVE, PLANTATION, FLORIDA 33317

LEGAL DESCRIPTION:
LOT 2, BLOCK 5, PLANTATION, ACCORDING TO THE PLAT RECORDED IN PLAT BOOK 23, PAGE 28, AS RECORDED IN THE PUBLIC RECORDS OF BROWARD COUNTY, FLORIDA;

CERTIFICATIONS:
CERTIFIED TO:
- VI NGO

FLOOD DATA:
FLOOD ZONE: AE
COMMUNITY NAME: CITY OF PLANTATION
COMMUNITY NUMBER: 120054
PANEL NUMBER: 12011C0363H
BASE FLOOD ELEV.: 7 FEET

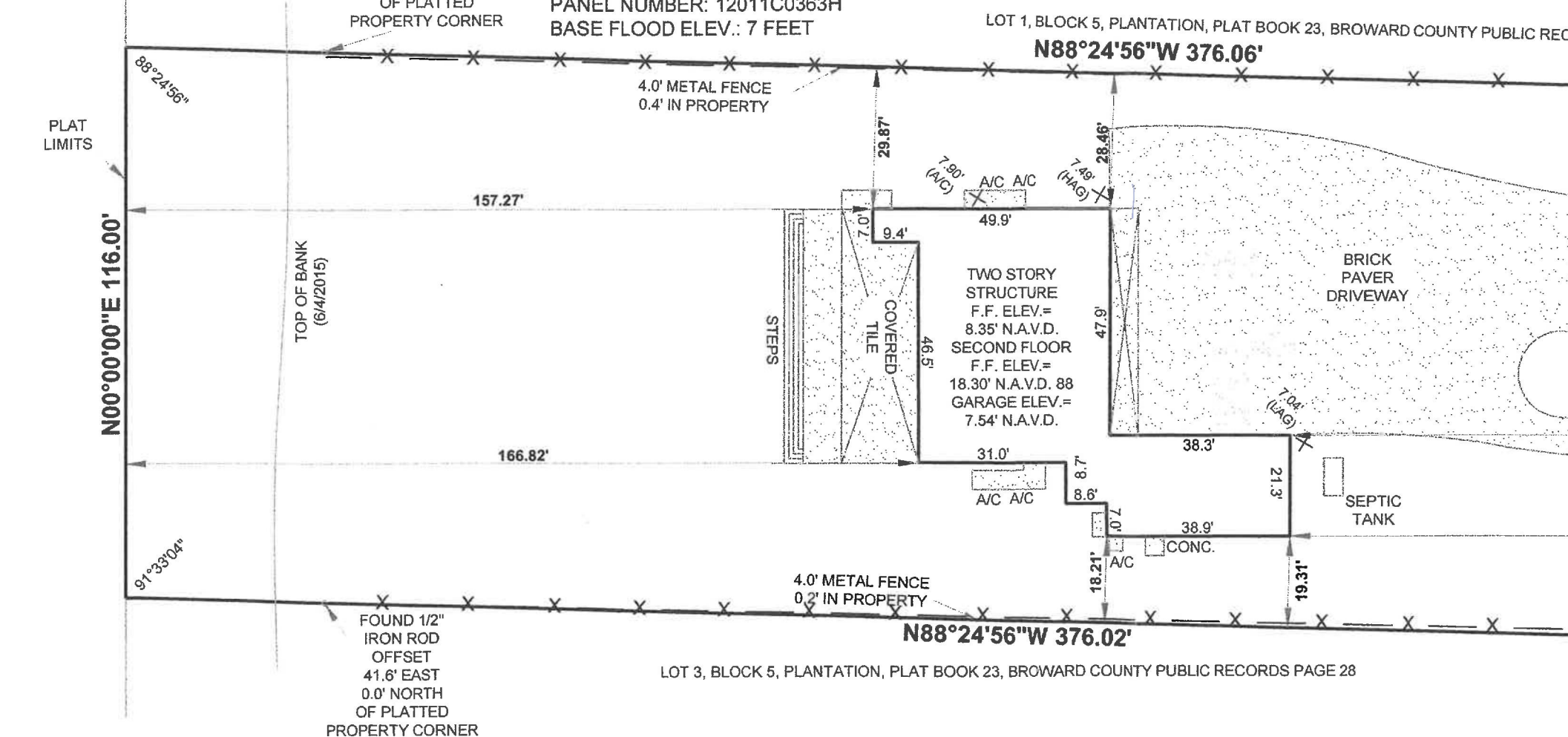
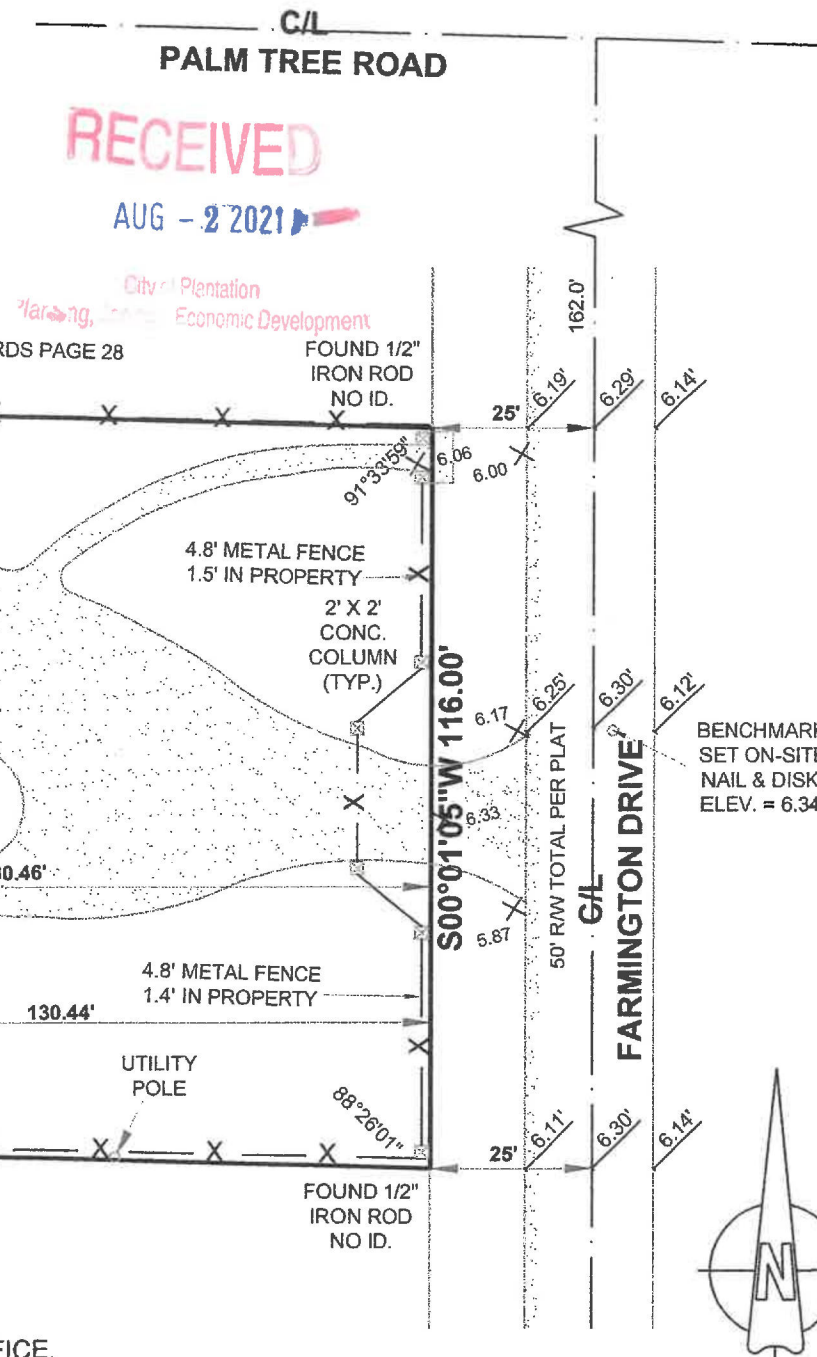

GENERAL NOTES:

- THIS SURVEY IS BASED UPON RECORDED INFORMATION AS PROVIDED BY CLIENT. NO SPECIFIC SEARCH OF THE PUBLIC RECORD HAS BEEN MADE BY THIS OFFICE.
- UNDERGROUND IMPROVEMENTS HAVE NOT BEEN LOCATED.
- ELEVATION ARE BASED UPON NATIONAL GEODETIC VERTICAL DATUM 1929 (N.G.V.D. 1929) UNLESS OTHERWISE NOTED.
- IN SOME CASES, GRAPHIC REPRESENTATIONS HAVE BEEN EXAGGERATED FOR CLEARER ILLUSTRATION. MEASURED RELATIONSHIP SHALL HAVE PRECEDENCE OVER SCALE POSITIONS.
- ALL DIMENSIONS SHOWN ARE FIELD MEASURED AND CORRESPOND TO RECORD INFORMATION UNLESS SPECIFICALLY NOTED OTHERWISE.
- WELL-IDENTIFIED FEATURES IN THIS SURVEY AND MAP HAVE BEEN MEASURED TO AN ESTIMATED HORIZONTAL POSITIONAL ACCURACY OF 0.10 (FT)
- "ADDITIONS OR DELETIONS TO THIS SURVEY MAP BY OTHER THAN THE SIGNING PARTY OR PARTIES IS PROHIBITED WITHOUT THE WRITTEN CONSENT OF THE SIGNING PARTY OR PARTIES." (CHAPTER 61G17-6.003 OF THE FLORIDA ADMINISTRATIVE CODE PURSUANT TO SECTION 472.027 OF THE FLORIDA STATUTES)

** "5J-17.052 STANDARDS OF PRACTICE: SPECIFIC SURVEY, MAP, AND REPORT REQUIREMENTS.

(b) BOUNDARY MONUMENTS:

f. **WHEN A CORNER FALLS IN A HARD SURFACE SUCH AS ASPHALT OR CONCRETE, ALTERNATE MONUMENTATION MAY BE USED THAT IS DURABLE AND IDENTIFIABLE** (EXAMPLES: FENCE POST, BLDG. CORNERS, ETC.)

I HEREBY CERTIFY THAT THIS **MAP OF BOUNDARY SURVEY** WAS PREPARED UNDER MY DIRECTION AND IS TRUE AND CORRECT TO THE BEST OF MY KNOWLEDGE AND BELIEF. FURTHERMORE THIS SURVEY SKETCH MEETS THE INTENT OF THE STANDARDS OF PRACTICE FOR LAND SURVEYING IN THE STATE OF FLORIDA, PURSUANT TO RULE 5J-17 OF THE FLORIDA ADMINISTRATIVE CODE AND ITS IMPLEMENTING RULE, CHAPTER 472.027 OF THE FLORIDA STATUTES, 5044.

SIGNED:
GINO FURLANO SURVEYOR AND MAPPER
FLORIDA LICENSE NO.: 5044
NOT VALID WITHOUT THE SIGNATURE AND THE ORIGINAL RAISED SEAL OF THE FLORIDA LICENSED SURVEYOR/MAPPER NAMED ABOVE.