

**01 Front Elevation**  
SCALE: 1/4"=1'-0"

LEGEND	
1	STUCCO PAINTED WITH SCORE-LINES
2	FOAM CROWN MOLDING
3	STUCCO PAINTED WITH CONTROL JOINTS
4	NEW STOREFRONT DOORS & WINDOWS UNDER SEPARATE PERMIT.
5	STACKED STONE
6	METAL EYEBROW/AWNING
7	METAL FLASHING
8	LADDER ROOF ACCESS
9	ROOF EQUIPMENT - A/C
10	SIGNAGE BY OTHERS UNDER SEPARATE PERMIT.
11	METAL ROOFING OTHERS UNDER SEPARATE PERMIT.
12	DOWNSPOUTS AND SCUPPERS PAINTED TO MATCH THE BUILDING COLORS

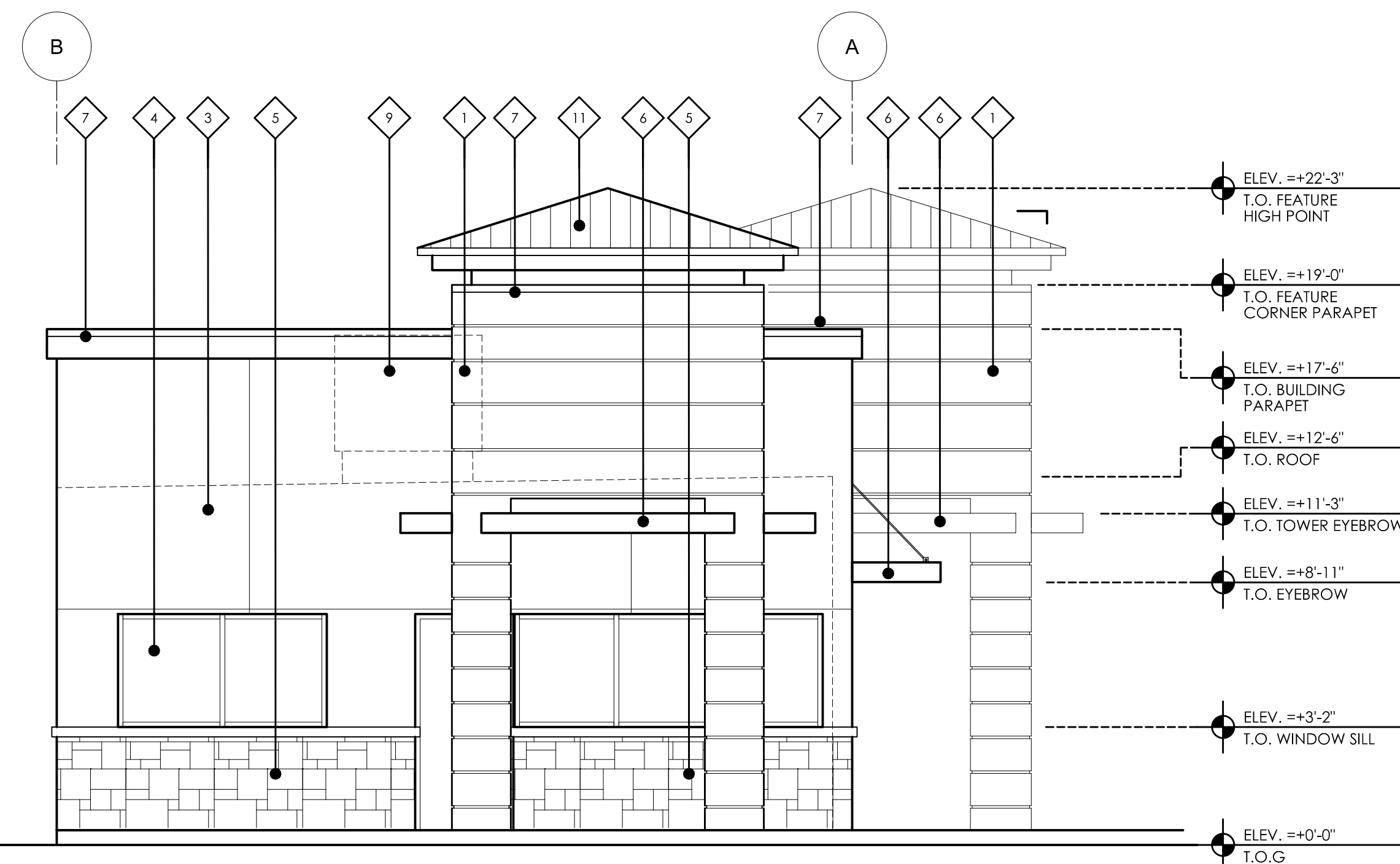

**02 Side Elevation**  
SCALE: 1/4"=1'-0"

**EXTERIOR BLDG ELEVATIONS**

**AUTOMATED PETROLEUM & ENERGY CO., INC.**  
501 STATE ROAD 7  
PLANTATION, FL 33317

DATE	NO.	REVISION	BY

DATE: 03-01-17	PROPOSED GRADES BY:
SCALE: 1/4" = 1'-0"	S.S.#
DRAWN BY: BM	CHECKED BY:
APPROVED BY:	

Do Not Scale-Use Dimensions Only  
\* To the best of my knowledge, the plans and specifications conform to the provisions of the applicable building codes, no warranty expressed or implied is hereby given.

PLANS PREPARED BY

**MDM**  
engineering • environmental • construction  
3251 SW 15th Street, Suite 100, Ft. Lauderdale, FL 33342  
EST. 1985 • (954) 427-2076

DAWMAN DWIGHT LESLIE  
No. 73113  
STATE OF FLORIDA  
PROFESSIONAL ENGINEER

11/29/2021  
RICHARD R. MORRIS  
FL REG # 34748

JOB # 15246

DWG # A-2.00

SHEET NUMBER

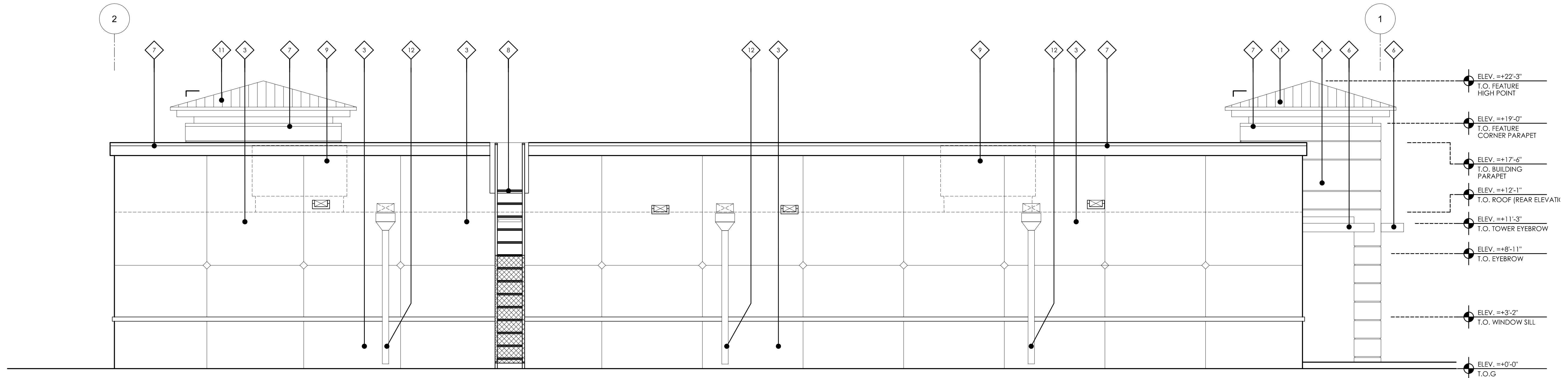

03 Back Elevation  
SCALE: 1/4"=1'-0"

LEGEND	
1	STUCCO PAINTED WITH SCORE-LINES
2	FOAM CROWN MOLDING
3	STUCCO PAINTED WITH CONTROL JOINTS
4	NEW STOREFRONT DOORS & WINDOWS UNDER SEPARATE PERMIT.
5	STACKED STONE
6	METAL EYEBROW/AWNING
7	METAL FLASHING
8	LADDER ROOF ACCESS
9	ROOF EQUIPMENT - A/C
10	SIGNAGE BY OTHERS UNDER SEPARATE PERMIT.
11	METAL ROOFING OTHERS UNDER SEPARATE PERMIT.
12	DOWNSPOUTS AND SCUPPERS PAINTED TO MATCH THE BUILDING COLORS

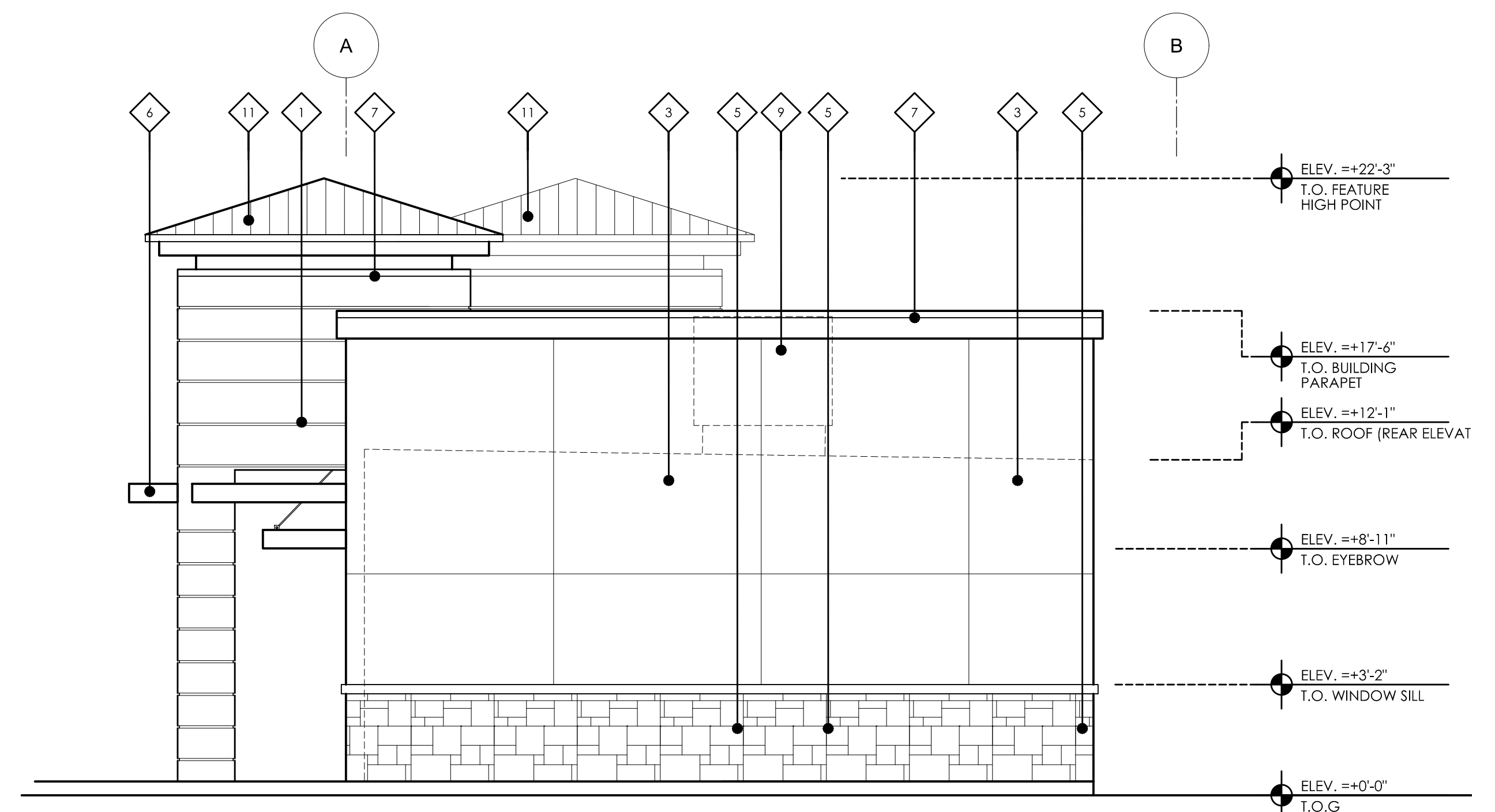

04 Side Elevation  
SCALE: 1/4"=1'-0"

EXTERIOR BLDG ELEVATIONS

AUTOMATED PETROLEUM & ENERGY CO., INC.  
501 STATE ROAD 7  
PLANTATION, FL 33317

DATE	NO.	REVISION	BY

DATE: 03-01-17	PROPOSED GRADES BY:
SCALE: 1/4" = 1'-0"	S.S.#
DRAWN BY: BM	CHECKED BY:
APPROVED BY:	

Do Not Scale-Use Dimensions Only  
\* To the best of my knowledge, the plans and specifications conform to the requirements of the applicable building codes, no warranty expressed or implied is hereby given.

PLANS PREPARED BY

**MDM**  
engineering • environmental • construction  
3251 SW 15th Street, Suite 100, Ft. Lauderdale, FL 33304  
TEL: 954-427-3076  
FAX: 954-427-3076

DAWMAN DWIGHT LESLIE  
No. 73113  
STATE OF FLORIDA  
PROFESSIONAL ENGINEER

11/29/2021  
RICHARD R. MORRIS  
FL REG # 34748

JOB # 15246

DWG # A-2.01

SHEET NUMBER

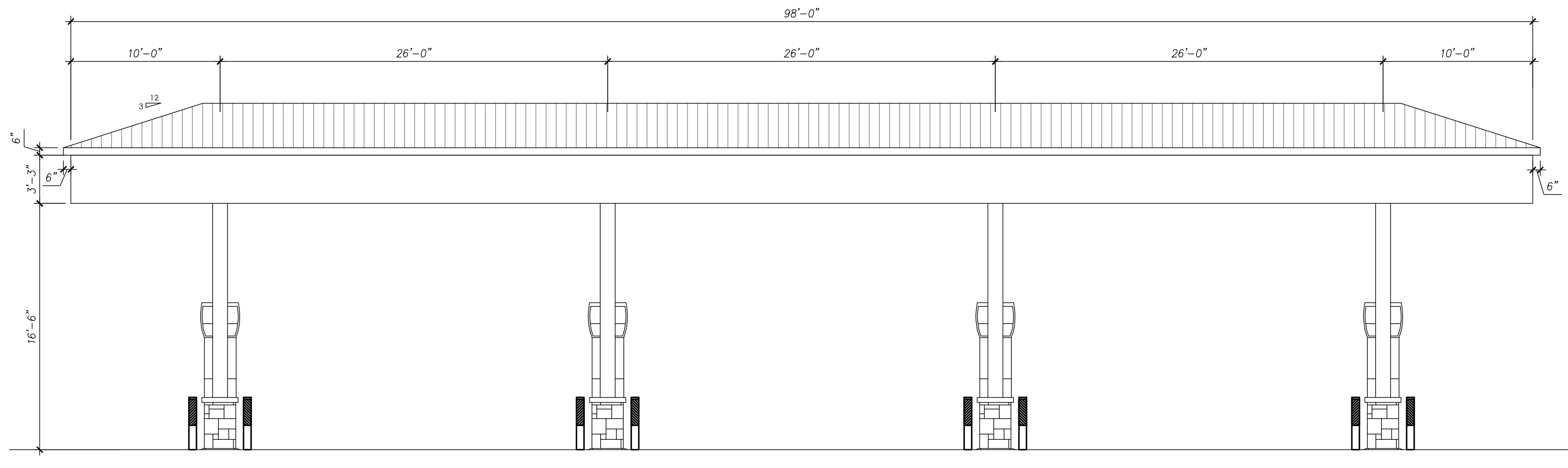

PROPOSED DIESEL CANOPY ELEVATION (WEST)  
SCALE: 3/16" = 1'-0"

ELEV. =+20'-0"  
T.O. CANOPY

ELEV. =+16'-6"  
B.O. CANOPY FEATURE

ELEV. =+0'-0"  
T.O. GRADE

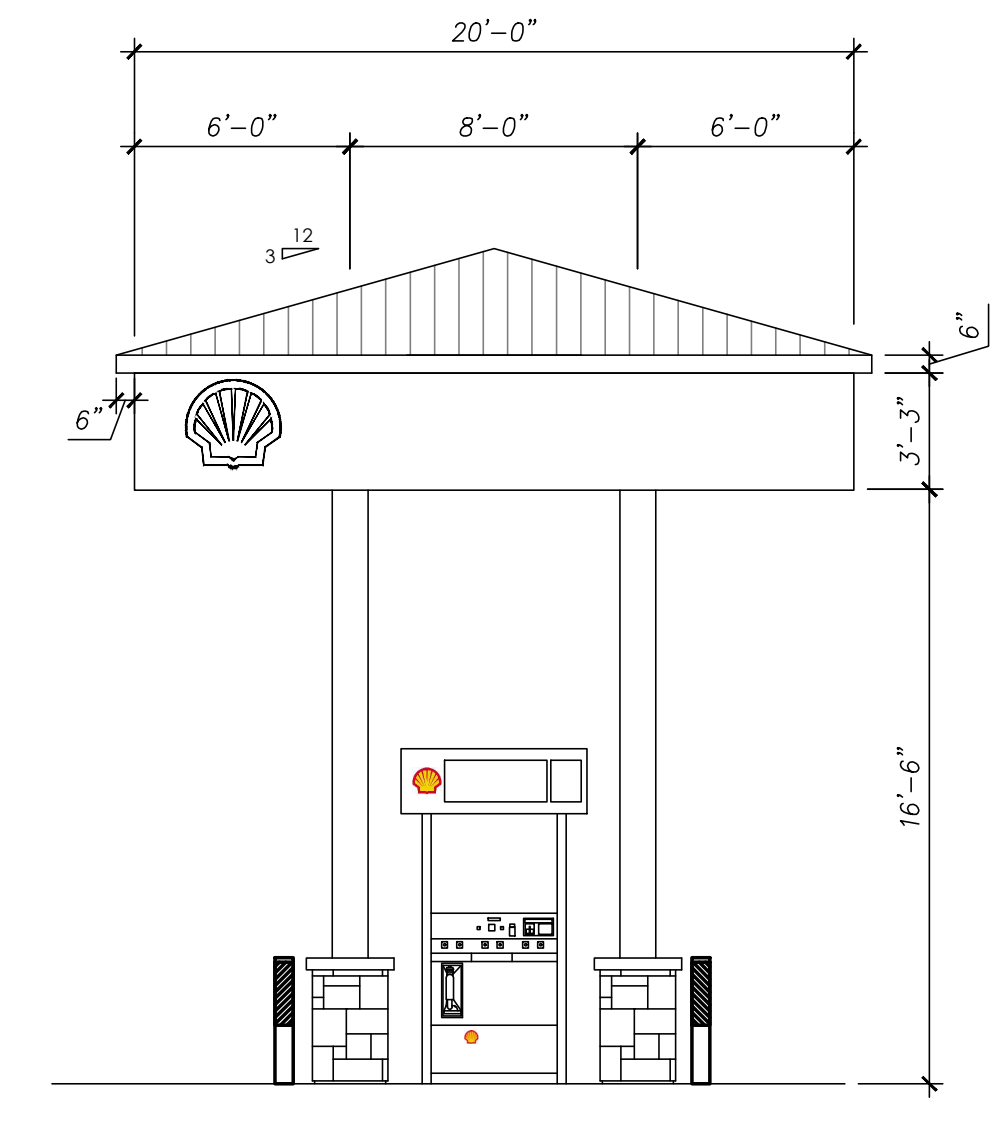

PROPOSED GASOLINE CANOPY ELEVATION (NORTH)  
SCALE: 3/16" = 1'-0"

ELEV. =+20'-0"  
T.O. CANOPY

ELEV. =+16'-6"  
B.O. CANOPY FEATURE

ELEV. =+0'-0"  
T.O. GRADE

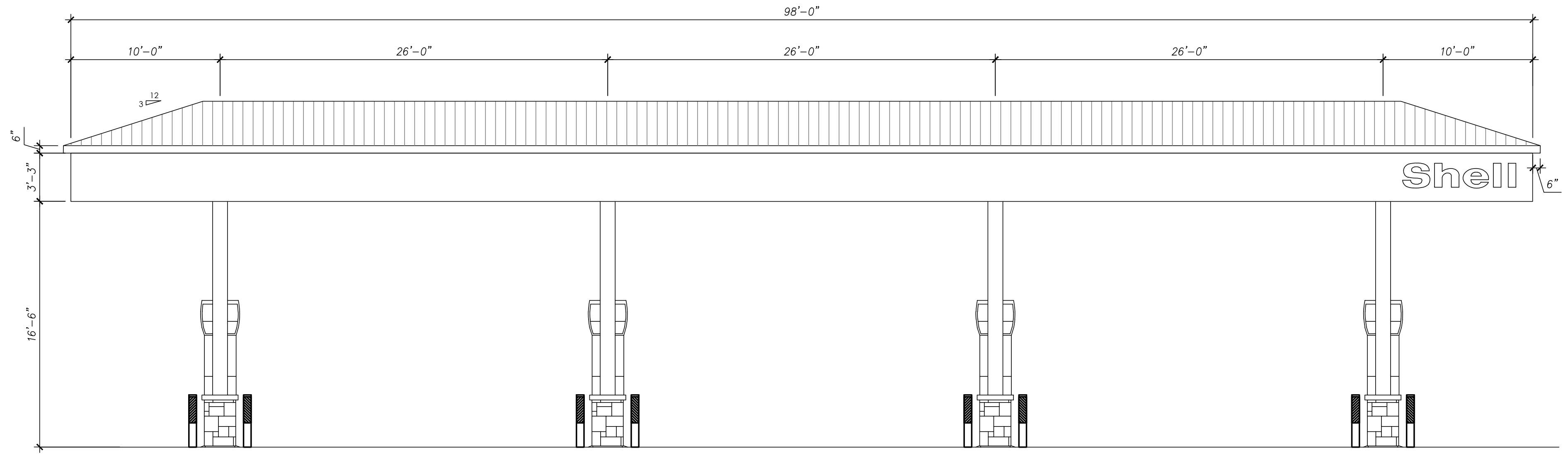

PROPOSED DIESEL CANOPY ELEVATION (EAST)  
SCALE: 3/16" = 1'-0"

ELEV. =+20'-0"  
T.O. CANOPY

ELEV. =+16'-6"  
B.O. CANOPY FEATURE

ELEV. =+0'-0"  
T.O. GRADE

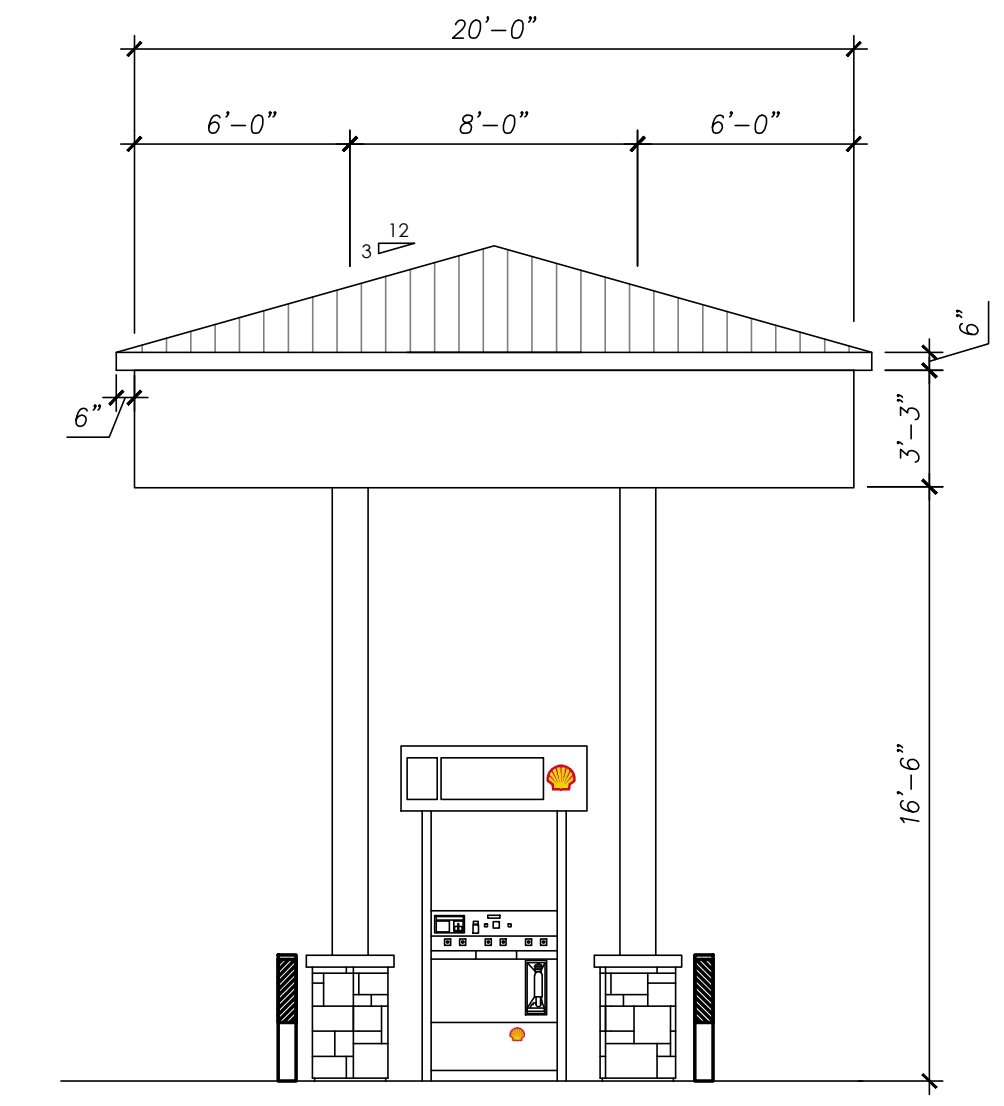

PROPOSED GASOLINE CANOPY ELEVATION (SOUTH)  
SCALE: 3/16" = 1'-0"

ELEV. =+20'-0"  
T.O. CANOPY

ELEV. =+16'-6"  
B.O. CANOPY FEATURE

ELEV. =+0'-0"  
T.O. GRADE

**PROPOSED CANOPY ELEVATIONS**  
AUTOMATED PETROLEUM & ENERGY CO., INC.  
501 STATE ROAD 7  
PLANTATION, FL 33317

DATE	NO.	REVISION	BY

SCALE: 3/16" = 1'-0"	DATE: 08/01/17
DRAWN BY: BM	PROPOSED GRADES BY:
CHECKED BY:	S.S.#
APPROVED BY:	

Do Not Scale—Use Dimensions Only  
\* To the best of my knowledge, the plans and specifications shown herein were prepared by me or under my direct supervision and I am a duly licensed Professional Engineer in the State of Florida. I hereby warrant, defend and hold harmless the contractor from and against all claims, damages, losses and expenses of whatever nature that may be asserted or imposed in hereby shown.

PLANS PREPARED BY

325 SW 15th Street, Suite 100, Ft. Lauderdale, FL 33304  
TEL: 954-427-2076  
FAX: 954-427-2076

11/29/2021  
DAIMIAN D. LESLIE  
FL REG # 73113

JOB #	15246
DWG #	CE-1.0
SHEET NUMBER	

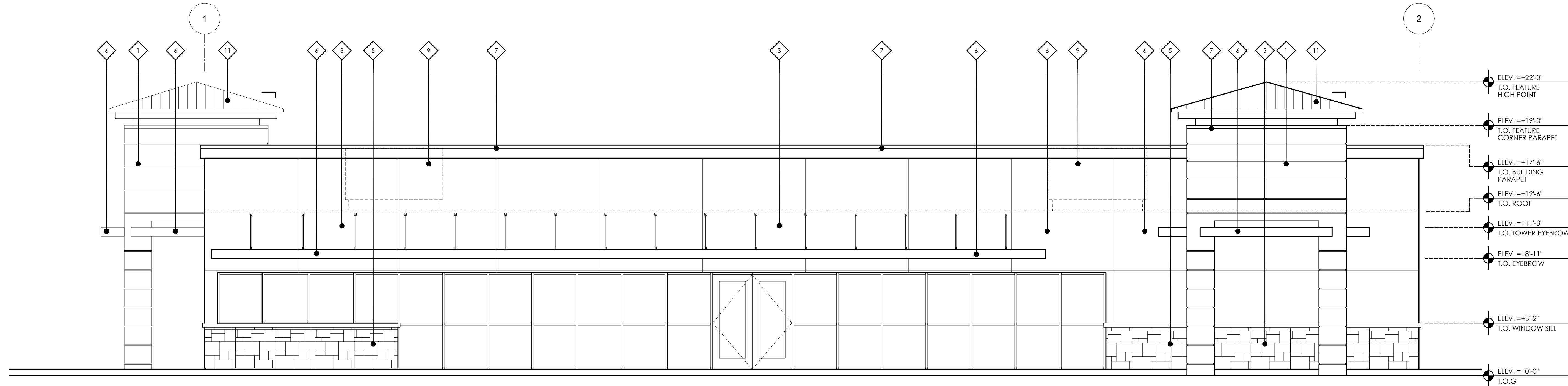

**01 Front Elevation**  
SCALE: 1/8"=1'-0"

LEGEND	
1	STUCCO PAINTED WITH SCORE-LINES SHERWIN WILLIAMS (SW 7032) WARM STONE SEMI GLOSS
2	FOAM CROWN MOLDING
3	STUCCO PAINTED WITH CONTROL JOINTS, SHERWIN WILLIAMS (SW 7030) ANEW GRAY SEMI GLOSS
4	NEW STOREFRONT DOORS & WINDOWS UNDER SEPARATE PERMIT, BRONZE
5	STACKED STONE
6	METAL EYEBROW/AWNING
7	METAL FLASHING
8	LADDER ROOF ACCESS
9	ROOF EQUIPMENT - A/C
10	SIGNAGE BY OTHERS UNDER SEPARATE PERMIT.
11	SILVER METAL ROOFING OTHERS UNDER SEPARATE PERMIT.
12	DOWNSPOUTS AND SCUPPERS PAINTED TO MATCH THE BUILDING COLORS

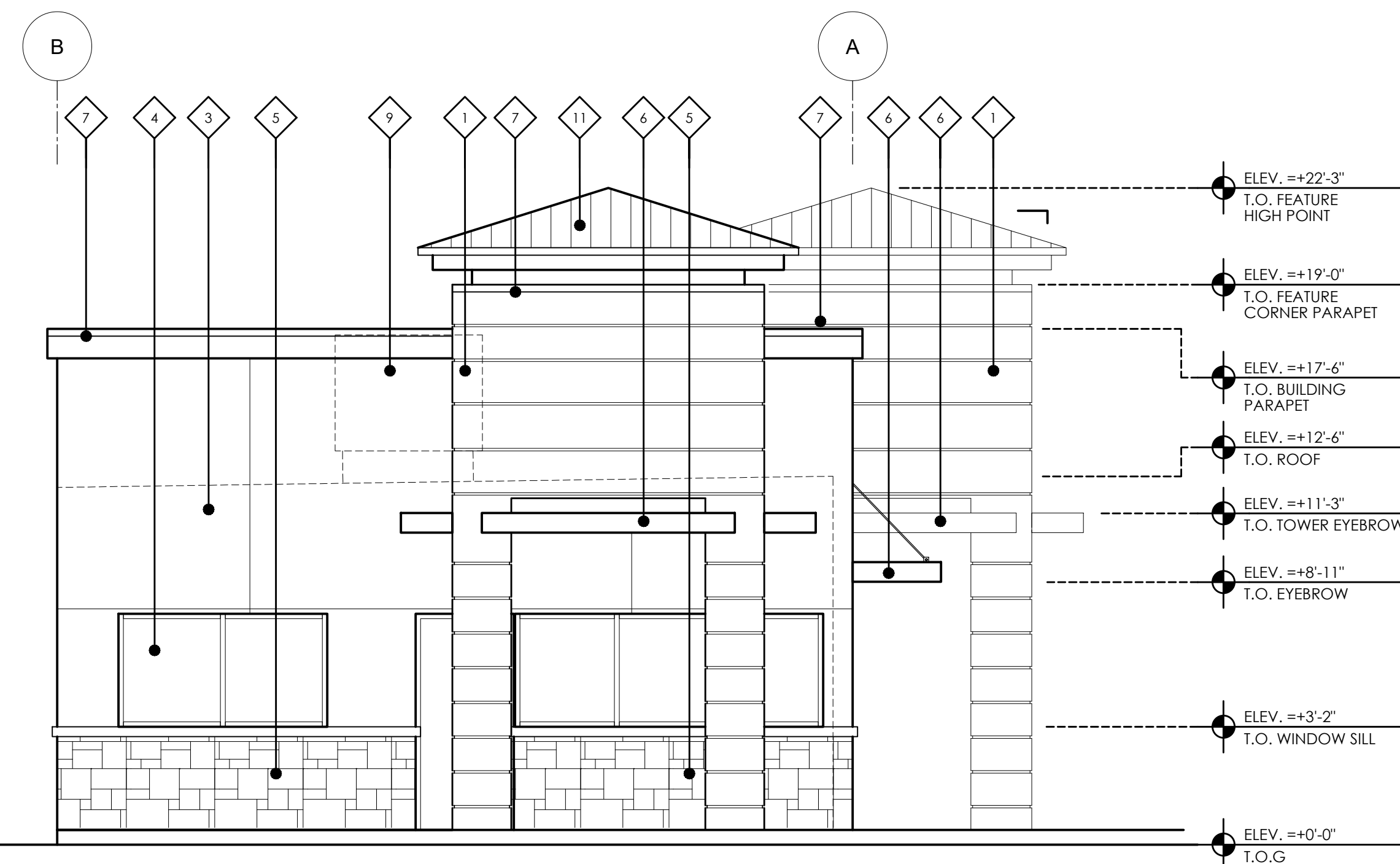

**02 Side Elevation**  
SCALE: 1/8"=1'-0"

**EXTERIOR BLDG ELEVATIONS**

**AUTOMATED PETROLEUM & ENERGY CO., INC.**  
501 STATE ROAD 7  
PLANTATION, FL 33317

DATE	NO.	REVISION	BY

DATE: 03-01-17	PROPOSED GRADES BY:
SCALE: 1/4" = 1'-0"	S.S.#
DRAWN BY: BM	CHECKED BY:
APPROVED BY:	

Do Not Scale—Use Dimensions Only  
\* To the best of my knowledge, the plans and specifications are complete and correct and I am not aware of any errors or omissions of the applicable building code, no warranty expressed or implied is hereby given.

PLANS PREPARED BY



3251 SW 15th Avenue, Suite 100, Ft. Lauderdale, FL 33304  
TEL: 954-427-2076  
FAX: 954-427-2076

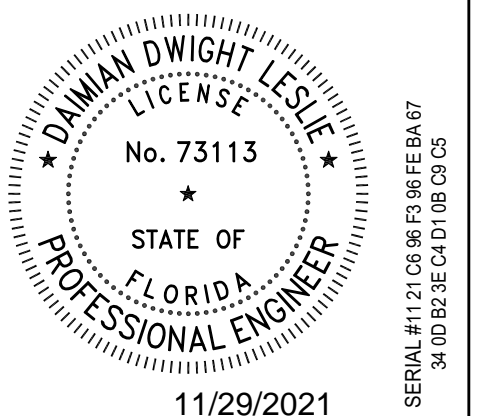

DAWMAN DWIGHT LESLIE  
No. 73113  
STATE OF FLORIDA  
PROFESSIONAL ENGINEER

11/29/2021  
RICHARD R. MORRIS  
FL REG # 34748

JOB # 15246

DWG # A-2.00

SHEET NUMBER

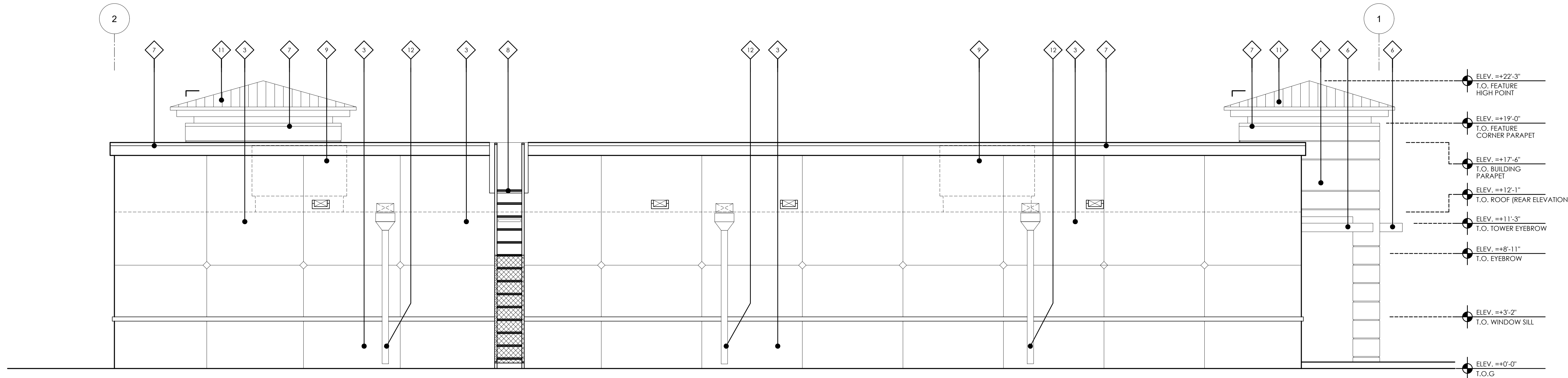

**03 Back Elevation**  
SCALE: 1/8"=1'-0"

LEGEND	
1	STUCCO PAINTED WITH SCORE-LINES SHERWIN WILLIAMS (SW 7032) WARM STONE SEMI GLOSS
2	FOAM CROWN MOLDING
3	STUCCO PAINTED WITH CONTROL JOINTS, SHERWIN WILLIAMS (SW 7030) ANEW GRAY SEMI GLOSS
4	NEW STOREFRONT DOORS & WINDOWS UNDER SEPARATE PERMIT, BRONZE
5	STACKED STONE
6	METAL EYEBROW/AWNING
7	METAL FLASHING
8	LADDER ROOF ACCESS
9	ROOF EQUIPMENT - A/C
10	SIGNAGE BY OTHERS UNDER SEPARATE PERMIT.
11	SILVER METAL ROOFING OTHERS UNDER SEPARATE PERMIT.
12	DOWNSPOUTS AND SCUPPERS PAINTED TO MATCH THE BUILDING COLORS

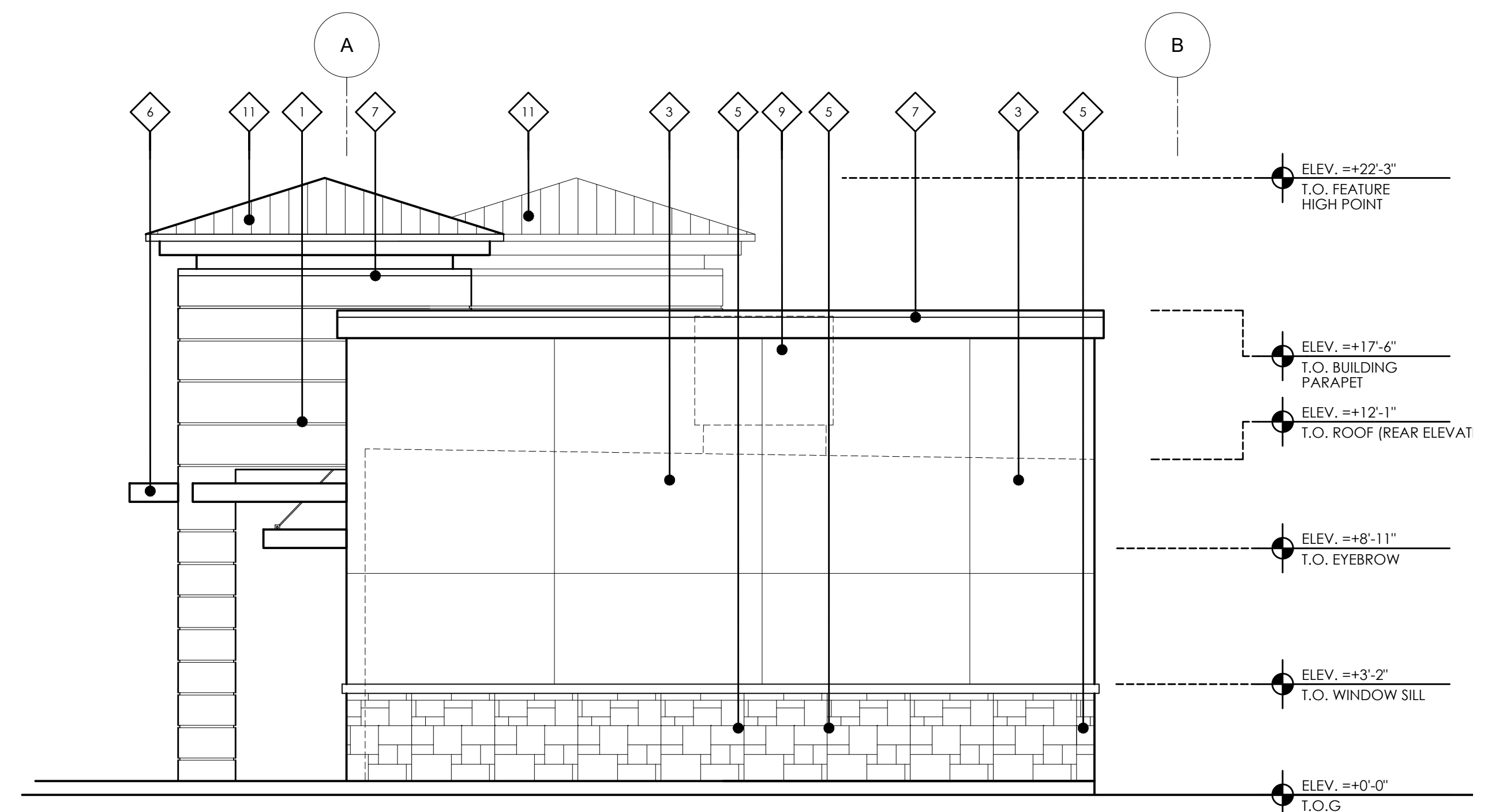

**04 Side Elevation**  
SCALE: 1/8"=1'-0"

**EXTERIOR BLDG ELEVATIONS**

**AUTOMATED PETROLEUM & ENERGY CO., INC.**  
501 STATE ROAD 7  
PLANTATION, FL 33317

DATE	NO.	REVISION	BY

DATE: 03-01-17	PROPOSED GRADES BY:
SCALE: 1/4" = 1'-0"	S.S.#
DRAWN BY: BM	CHECKED BY:
APPROVED BY:	

Do Not Scale-Line Dimensions Only  
\* To the best of my knowledge, the plans and specifications prepared by me and the information furnished to me are true and correct and I am not aware of any errors or omissions or implied in hereby given.

PLANS PREPARED BY

11/29/2021  
RICHARD R. MORRIS  
FL REG # 34748

JOB # 15246

DWG # A-2.01

SHEET NUMBER





01 Front Elevation  
SCALE: 1/8"=1'-0"

LEGEND	
1	STUCCO PAINTED WITH SCORE-LINES SHERWIN WILLIAMS (SW 7032) WARM STONE SEMI GLOSS
2	FOAM CROWN MOLDING
3	STUCCO PAINTED WITH CONTROL JOINTS, SHERWIN WILLIAMS (SW 7030) ANEW GRAY SEMI GLOSS
4	NEW STOREFRONT DOORS & WINDOWS UNDER SEPARATE PERMIT. BRONZE
5	STACKED STONE
6	METAL EYEBROW/AWNING
7	METAL FLASHING
8	LADDER ROOF ACCESS
9	ROOF EQUIPMENT - A/C
10	SIGNAGE BY OTHERS UNDER SEPARATE PERMIT.
11	SILVER METAL ROOFING OTHERS UNDER SEPARATE PERMIT.
12	DOWNSPOUTS AND SCUPPERS PAINTED TO MATCH THE BUILDING COLORS



02 Side Elevation  
SCALE: 1/8"=1'-0"

EXTERIOR BLDG ELEVATIONS

AUTOMATED PETROLEUM & ENERGY CO., INC.  
501 STATE ROAD 7  
PLANTATION, FL. 33317

DATE	No.	REVISION	BY

DATE: 03-01-17	PROPOSED GRADES BY:
SCALE: 1/4" = 1'-0"	S.S.#
DRAWN BY: BM	CHECKED BY:
APPROVED BY:	

Do Not Scale-Use Dimensions Only  
\* To the best of my knowledge, the plans and specifications submitted by me are correct, and I am not aware of any errors or omissions expressed or implied in hereby given.

PLANS PREPARED BY:  
**MDM**  
engineering • environmental • construction  
3251 SW 15th Street, Suite 101, Deerfield Beach, FL 33442  
(954) 437-0376

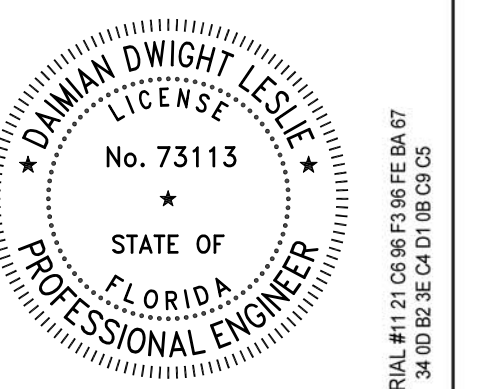

11/29/2021  
RICHARD R. MORRIS  
FL REG # 34748

JOB # 15246

DWG # A-2.00

SHEET NUMBER



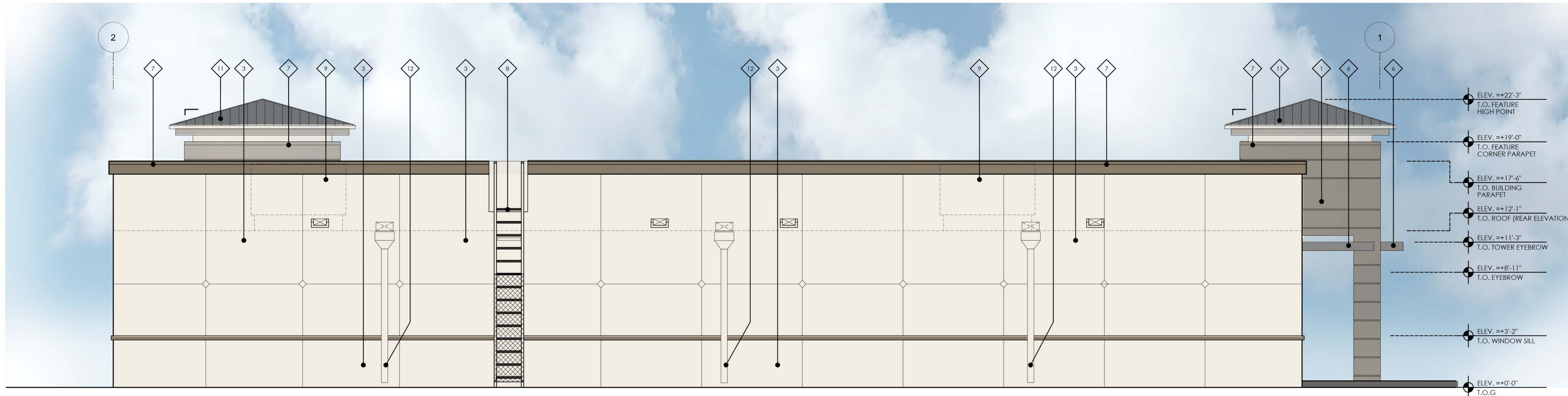

**03 Back Elevation**  
SCALE: 1/8"=1'-0"

LEGEND	
1	STUCCO PAINTED WITH SCORE-LINES SHERWIN WILLIAMS (SW 7032) WARM STONE SEMI GLOSS
2	FOAM CROWN MOLDING
3	STUCCO PAINTED WITH CONTROL JOINTS, SHERWIN WILLIAMS (SW 7030) ANEW GRAY SEMI GLOSS
4	NEW STOREFRONT DOORS & WINDOWS UNDER SEPARATE PERMIT, BRONZE
5	STACKED STONE
6	METAL EYEBROW/AWNING
7	METAL FLASHING
8	LADDER ROOF ACCESS
9	ROOF EQUIPMENT - A/C
10	SIGNAGE BY OTHERS UNDER SEPARATE PERMIT.
11	SILVER METAL ROOFING OTHERS UNDER SEPARATE PERMIT.
12	DOWNSPOUTS AND SCUPPERS PAINTED TO MATCH THE BUILDING COLORS

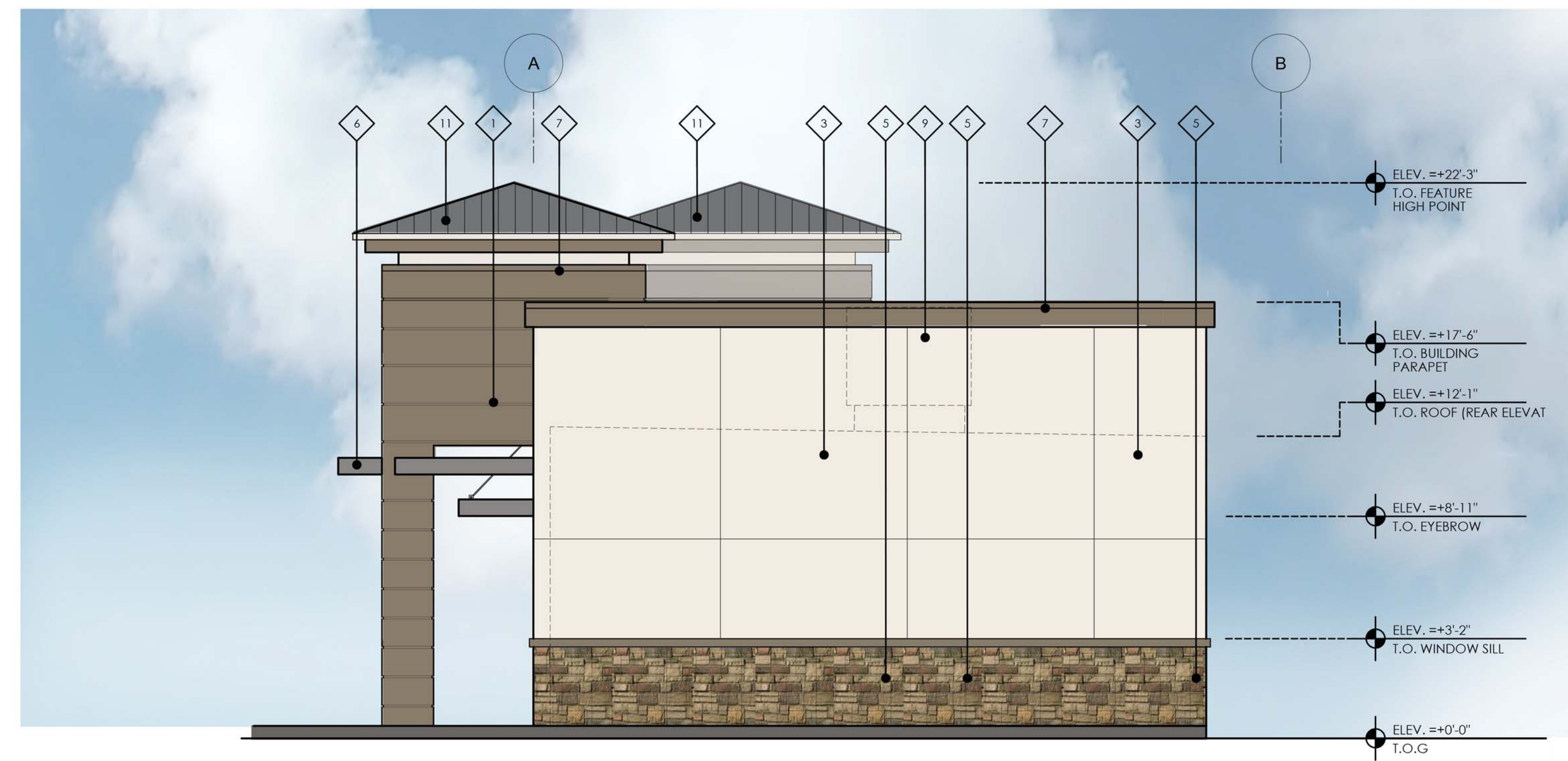

**04 Side Elevation**  
SCALE: 1/8"=1'-0"

**EXTERIOR BLDG ELEVATIONS**

**AUTOMATED PETROLEUM & ENERGY CO., INC.**  
501 STATE ROAD 7  
PLANTATION, FL 33317

DATE	NO.	REVISION	BY

DATE: 03-01-17	PROPOSED GRADES BY:	DATE: 11-29-2021
SCALE: 1/4" = 1'-0"	DRAWN BY: BM	RICHARD R. MORRIS
CHECKED BY:	S.S.#	FL REG # 34748
APPROVED BY:	Do Not Scale-Use Dimensions Only * To the best of my knowledge, the plans and specifications submitted are complete, showing all required information and expressed or implied in hereby given.	

PLANS PREPARED BY

**MDM**  
engineering • environmental • construction  
3251 SW 15th Street, Ft. Lauderdale, FL 33342  
(954) 447-3376

DANNIN DWIGHT LESLIE  
LICENSE  
No. 73113  
STATE OF  
FLORIDA  
PROFESSIONAL ENGINEER

11/29/2021  
RICHARD R. MORRIS  
FL REG # 34748

JOB # 15246

DWG # A-2.01

SHEET NUMBER



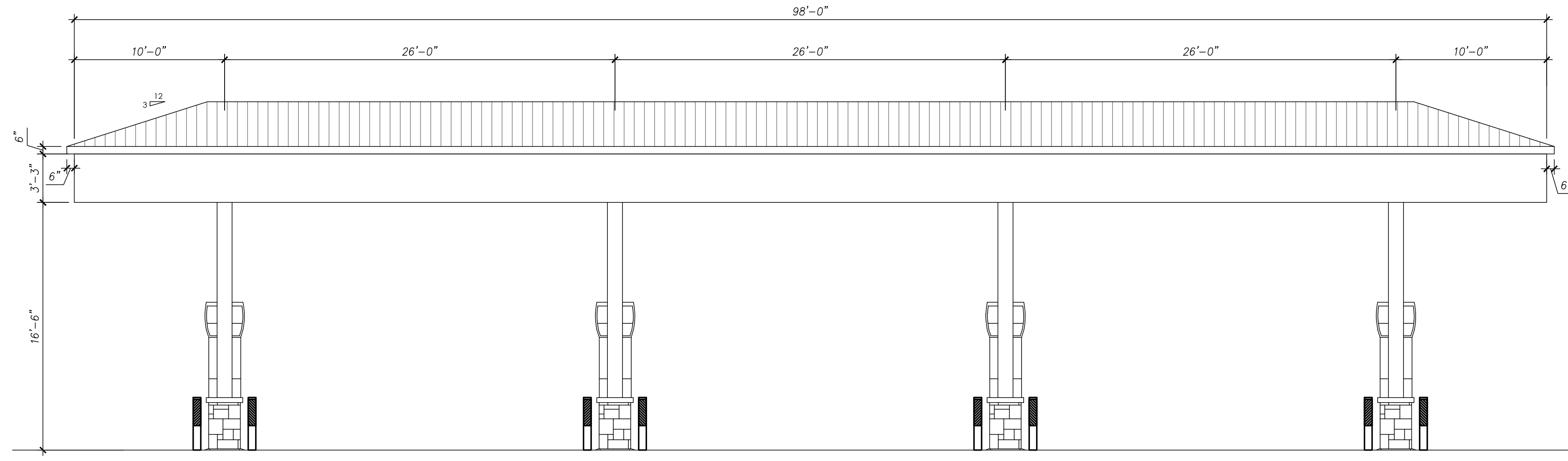

PROPOSED DIESEL CANOPY ELEVATION (WEST)  
SCALE: 3/16" = 1'-0"

ELEV. =+20'-0"  
T.O. CANOPY

ELEV. =+16'-6"  
B.O. CANOPY FEATURE

ELEV. =+0'-0"  
T.O. GRADE

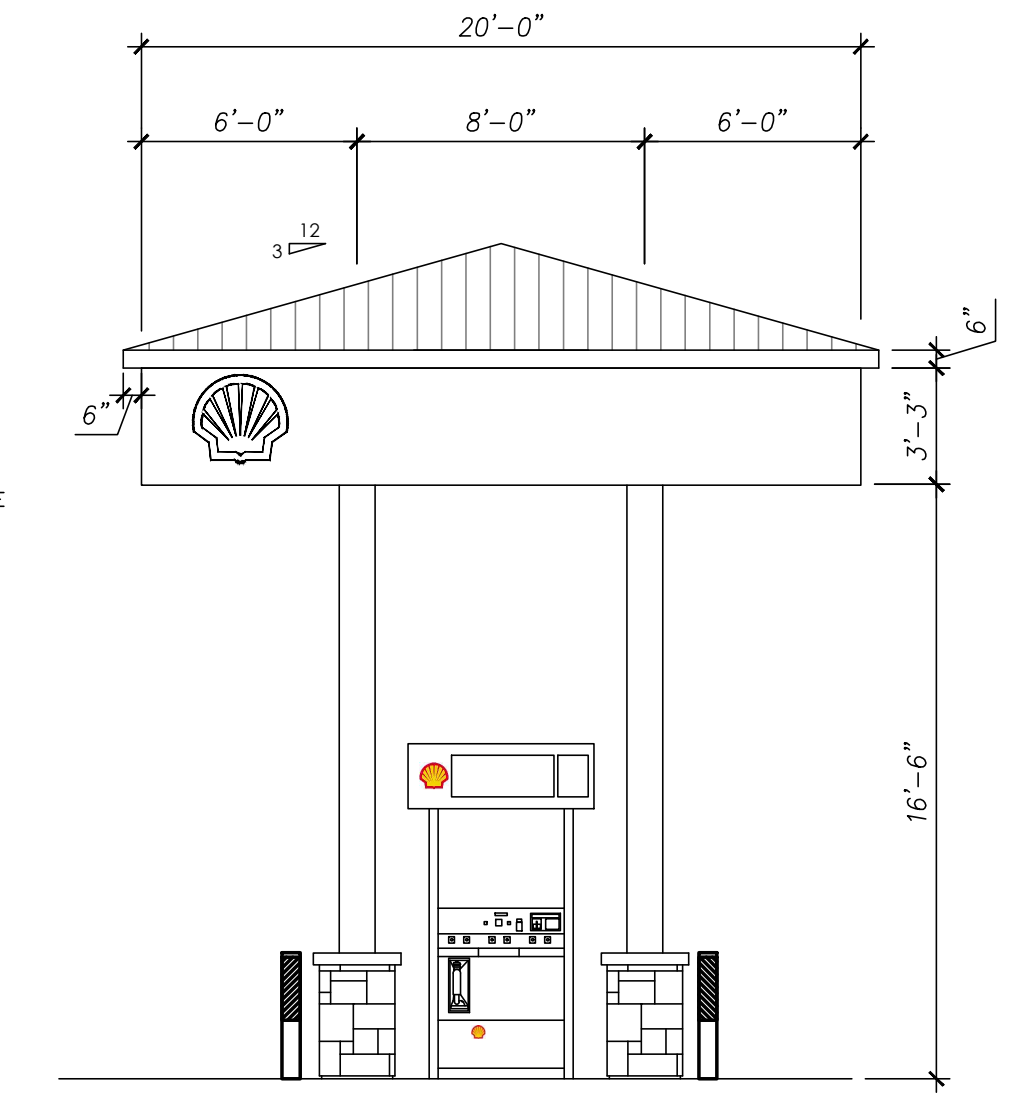

PROPOSED GASOLINE CANOPY ELEVATION (NORTH)  
SCALE: 3/16" = 1'-0"

ELEV. =+20'-0"  
T.O. CANOPY

ELEV. =+16'-6"  
B.O. CANOPY FEATURE

ELEV. =+0'-0"  
T.O. GRADE

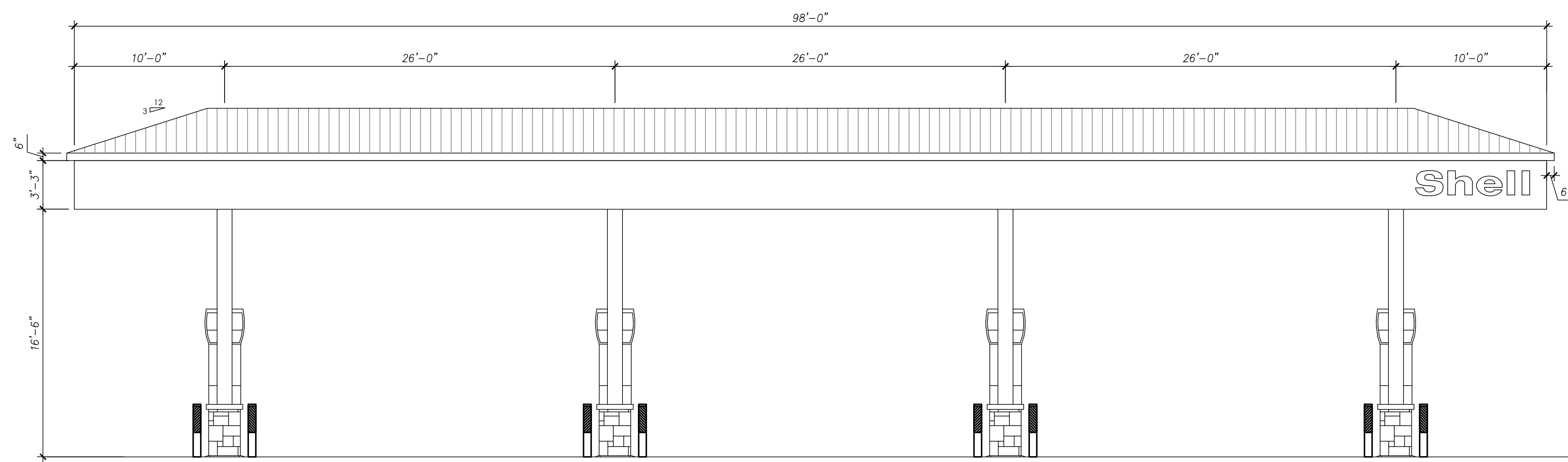

PROPOSED DIESEL CANOPY ELEVATION (EAST)  
SCALE: 3/16" = 1'-0"

ELEV. =+20'-0"  
T.O. CANOPY

ELEV. =+16'-6"  
B.O. CANOPY FEATURE

ELEV. =+0'-0"  
T.O. GRADE

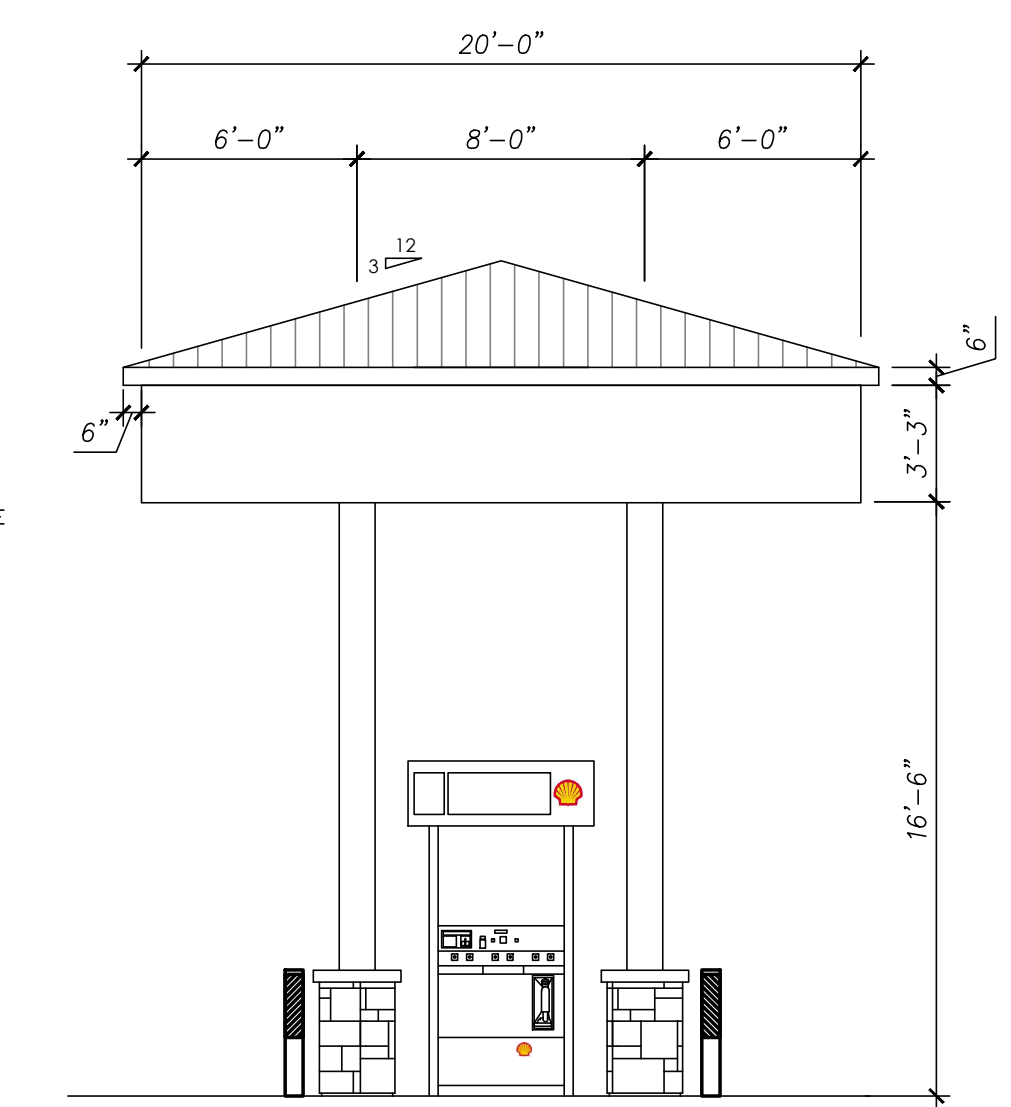

PROPOSED GASOLINE CANOPY ELEVATION (SOUTH)  
SCALE: 3/16" = 1'-0"

ELEV. =+20'-0"  
T.O. CANOPY

ELEV. =+16'-6"  
B.O. CANOPY FEATURE

ELEV. =+0'-0"  
T.O. GRADE

# PROPOSED CANOPY ELEVATIONS

AUTOMATED PETROLEUM & ENERGY CO., INC.  
501 STATE ROAD 7  
PLANTATION, FL 33317

DATE	NO.	REVISION	BY:

SCALE: 3/16" = 1'-0"	DATE: 08/01/17
DRAWN BY: BM	PROPOSED GRADES BY:
CHECKED BY:	S.S.#
APPROVED BY:	

Do Not Scale—Use Dimensions Only  
To the best of my knowledge, the plans and specifications herein were prepared by me or under my supervision and I am a duly Licensed Professional Engineer in the State of Florida. I hereby warrant, defend and hold harmless the client from and against all claims, damages, costs and expenses of whatever nature that may be asserted or incurred in hereby shown.

PLANS PREPARED BY



**MDM**  
engineering • environmental • construction  
325 SW 7th St., Suite 100, Ft. Lauderdale, FL 33304  
TEL: 954-427-3076  
FAX: 954-427-3076  
EID #008857

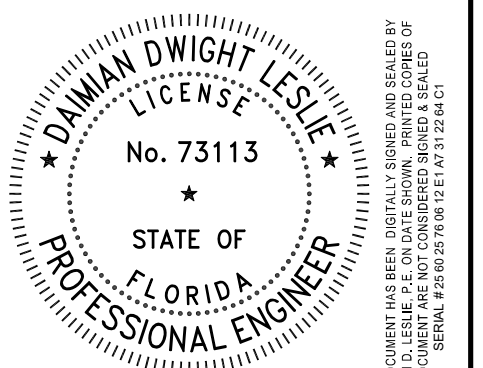

DAIMIAN DWIGHT LESLIE  
No. 73113  
STATE OF FLORIDA  
PROFESSIONAL ENGINEER

11/29/2021  
DAIMIAN D. LESLIE  
FL REG # 73113

JOB # 15246

DWG # CE-1.0

SHEET NUMBER



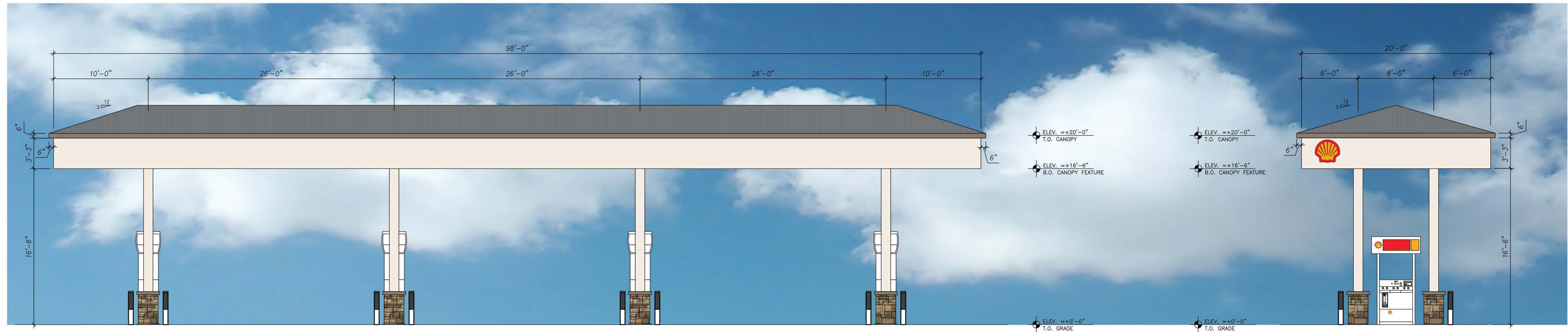

PROPOSED DIESEL CANOPY ELEVATION (WEST)  
SCALE: 3/16" = 1'-0"

PROPOSED GASOLINE CANOPY ELEVATION (NORTH)  
SCALE: 3/16" = 1'-0"

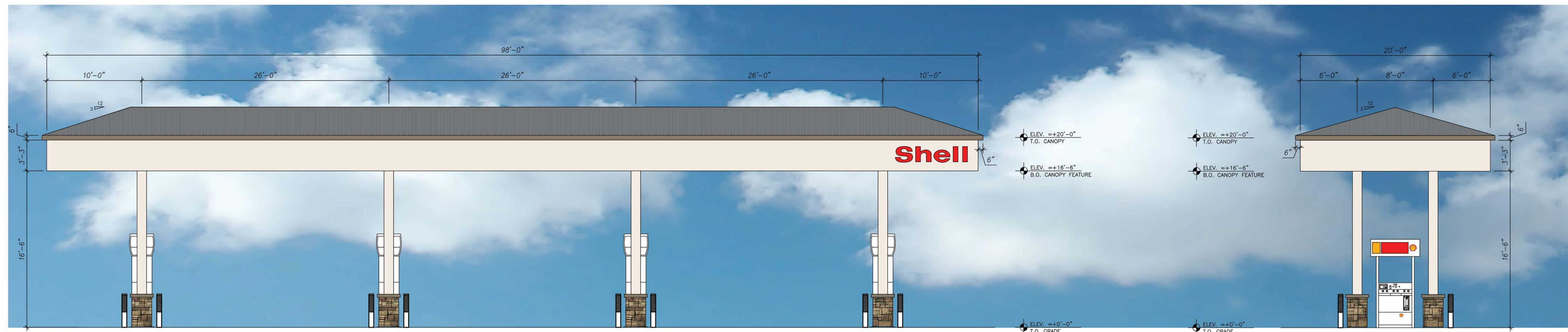

PROPOSED DIESEL CANOPY ELEVATION (EAST)  
SCALE: 3/16" = 1'-0"

PROPOSED GASOLINE CANOPY ELEVATION (SOUTH)  
SCALE: 3/16" = 1'-0"

PROPOSED CANOPY ELEVATIONS

AUTOMATED PETROLEUM & ENERGY CO., INC.  
501 STATE ROAD 7  
PLANTATION, FL 33317

DATE:	NO.:	REVISION:	BY:

SCALE:	DATE:	PROPOSED GRADES BY:
3/16" = 1'-0"	05-01-17	
DRAWN BY:	CHECKED BY:	APPROVED BY:
BM		

Do Not Scale-Use Dimensions Only  
\* To the best of my knowledge, the plans and specifications provided by the applicant, including but not limited to, are true and correct and I have no reason to believe otherwise.

PLANS PREPARED BY:

**MDM**  
engineering • environmental • construction  
3251 SW 15th St., Ft. Lauderdale, FL 33442  
TEL: (954) 427-2070

DAIMIAN DWIGHT LESLIE  
No. 73113  
STATE OF FLORIDA  
PROFESSIONAL ENGINEER  
11/29/2021  
DAIMIAN D. LESLIE  
FL REG # 73113

JOB #	15246
DWG #	CE-1.0
SHEET NUMBER	





PRINTED COPIES OF THIS DOCUMENT ARE NOT CONSIDERED VALID UNLESS THEY ARE RELEASED ON ANY ELECTRONIC FORM.  
© COPYRIGHT  
RICHARD BARTLETT LANDSCAPE, INC.  
14417 STIRRUP LANE  
WELLINGTON, FL 33414  
TELL(561)758-7707  
LANDSCAPE ARCHITECTURE LC2600032  
MICHAEL E. RAWLS RL4P0007633  
EMAIL: rb@richardbartlettlandscape.com  
SEAL

**LANDSCAPE PLAN**  
SCALE: Not to Scale

DATE	NO.	REVISION	BY
06/18/19	1	REVISED SITE PLAN	RGB
10/05/20	2	UPDATED SITE PLAN	RGB
07/25/21	3	CITY COMMENTS, UPDATED SITE PLAN	RGB
02/24/21	4	UPDATED BUILDING ELEVATIONS	RGB
07/12/21	5	CITY COMMENTS, UPDATED SITE PLAN	RGB

SCALE: AS SHOWN  
DATE: 08-23-17  
DRAWN BY: RICK BARTLETT  
CHECKED BY: RGB/MER  
APPROVED BY: RGB/MER  
S.S.#  
CITY SCALE: Use Dimensions Only.  
\* To the best of my knowledge, the plans and specifications submitted herein comply with all applicable laws, regulations, and codes and are not in violation of any laws, regulations, and codes or implied to be hereby given.

FOR PERMITTING

PLANS PREPARED BY

**MDM**  
engineering • environmental • construction  
3251 SW 13th DRIVE, SUITE 107, DEERFIELD BEACH, FL 33442  
(561) 467-5344

DAMIAN DWIGHT LESLIE  
LICENSE  
No. 73113  
STATE OF  
FLORIDA  
PROFESSIONAL ENGINEER  
11/29/2021  
DAMIAN D. LESLIE  
FL REG # 73113

JOB # 15246  
DWG # L-100  
SHEET NUMBER

**LANDSCAPE PLAN**  
AUTOMATED PETROLEUM & ENERGY CO, INC  
PLANTATION SHELL - CIRCLE K  
501 N. STATE ROAD 7  
PLANTATION, FL 33317