

KEYPLAN

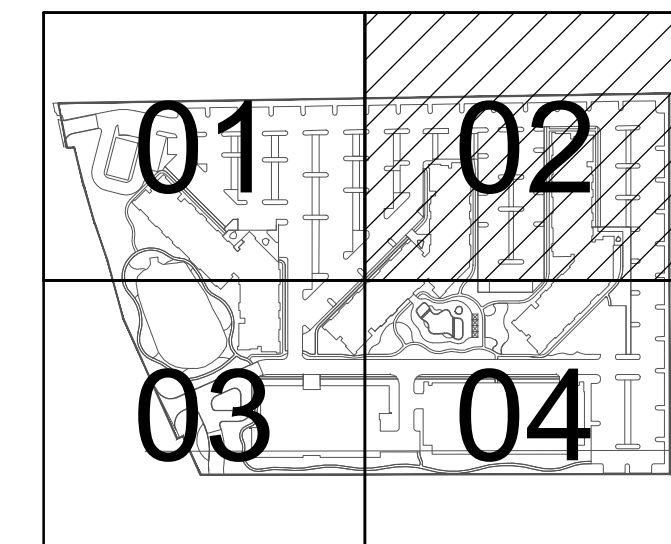

MATERIALS LEGEND

	MATERIAL A ASPHALT
	MATERIAL B DARK GREY GRANITE BLOCK 4' x 4' UNITS
	MATERIAL C CONCRETE WITH SEA SHELL 8' x 8' UNITS
	MATERIAL D CONCRETE WITH ROCK SALT FINISH
	MATERIAL E DOMINICAN CORAL STONE 8' x 20' UNITS
	LAWN AREA
	PLANTING AREA
	POOL / SPA

LAND

7294 NW 1st COURT, MIAMI FL 33150
614.439.4895 | www.land.design

8601 W. SUNRISE REDEVELOPMENT

8601 SUNRISE BOULEVARD PLANTATION, FLORIDA

SEAL (MARSH C. KRIPLEN-LA6667007)

MATERIALS PLAN

DATE: 12/07/2021
ISSUE: PERMIT SET

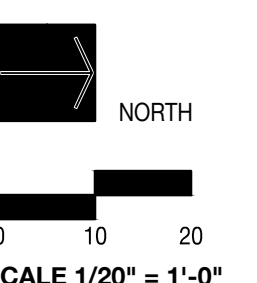

SCALE 1/20" = 1'-0"

L211

© COPYRIGHT LAND



MATCH LINE - SEE SHEET 01

MATCH LINE - SEE SHEET 04

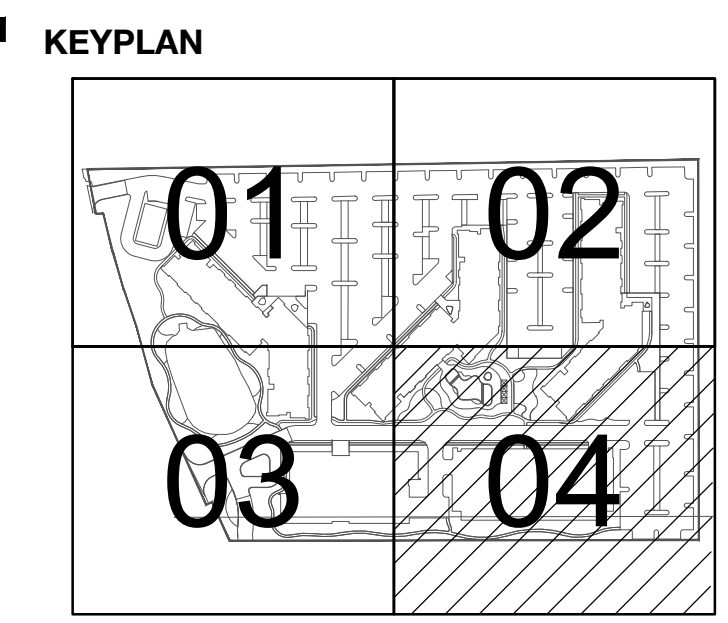
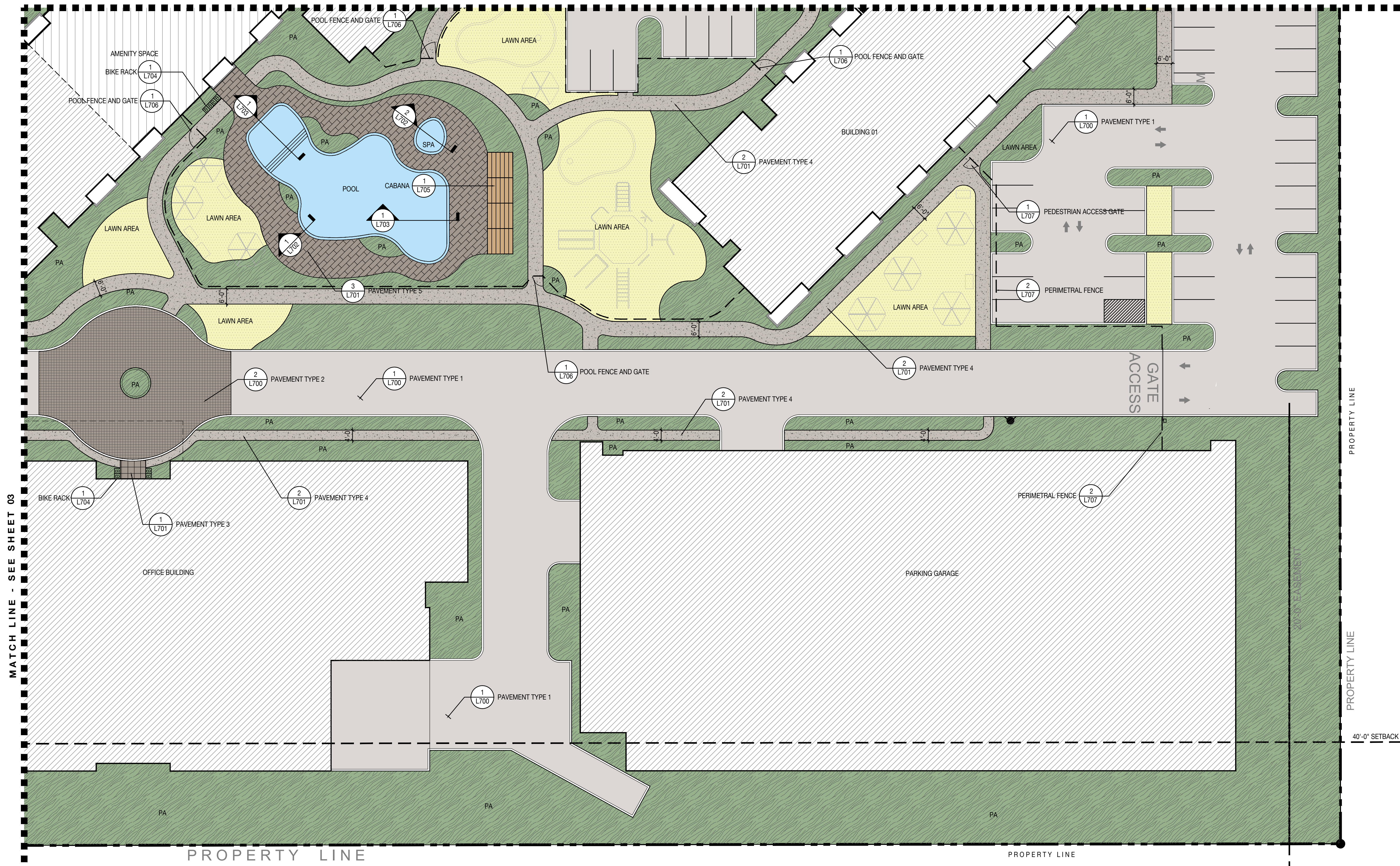

MATERIALS LEGEND

	MATERIAL A ASPHALT
	MATERIAL B DARK GREY GRANITE BLOCK 4' x 4' UNITS
	MATERIAL C CONCRETE WITH SEA SHELL 8' x 8' UNITS
	MATERIAL D CONCRETE WITH ROCK SALT FINISH
	MATERIAL E DOMINICAN CORAL STONE 8' x 8' UNITS
	LAWN AREA
	PLANTING AREA
	POOL / SPA

LAND
7294 NW 1st COURT, MIAMI FL 33150
614.439.4895 | www.land.design

8601 W. SUNRISE REDEVELOPMENT
8601 SUNRISE BOULEVARD PLANTATION, FLORIDA

SEAL (MARSH C. KRIPLEN-LA6667007)

MATERIALS PLAN

DATE	ISSUE
12/07/2021	PERMIT SET

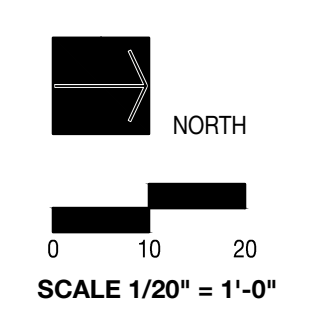

SCALE 1/20" = 1'-0"
L213

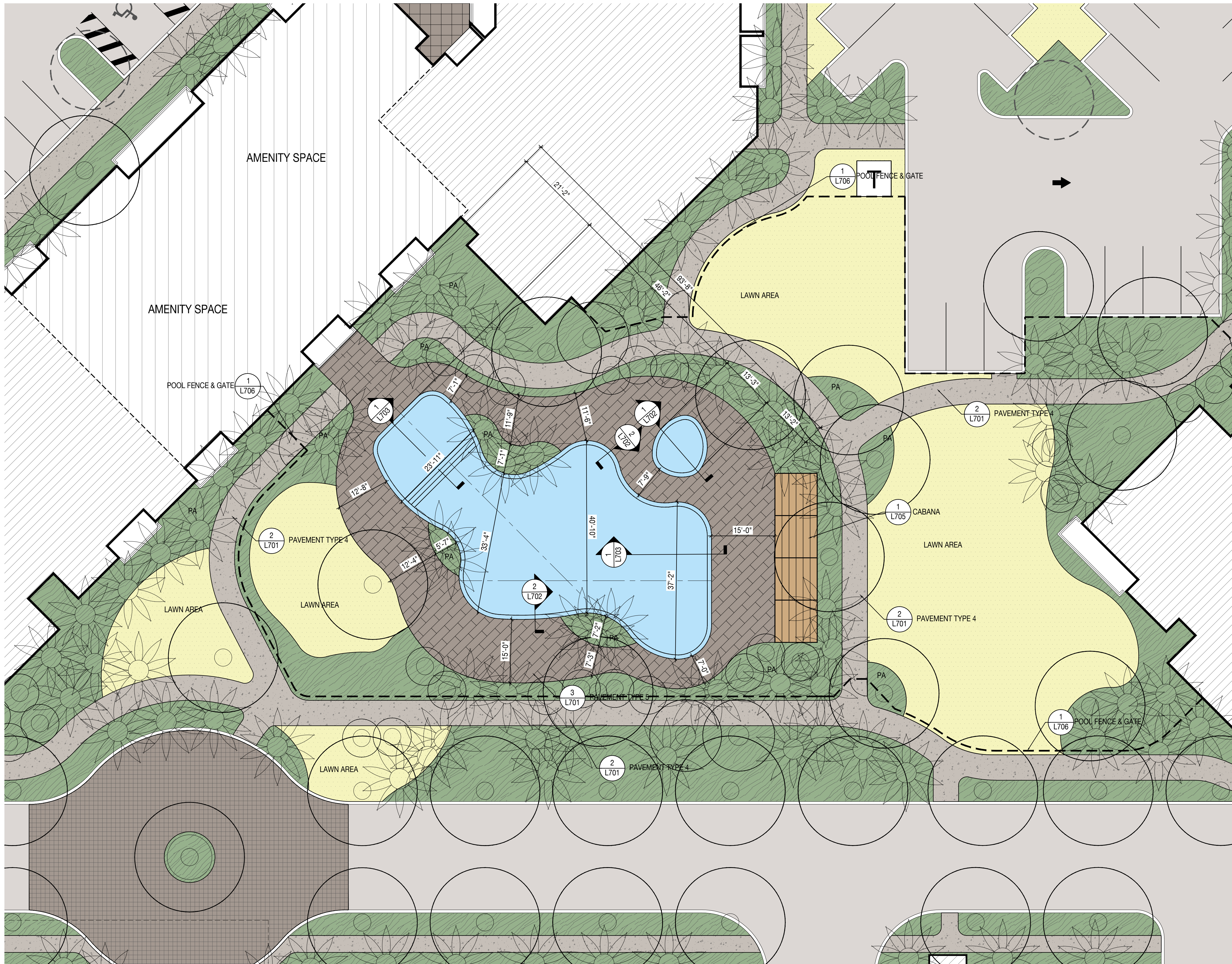

MATERIALS LEGEND

- MATERIAL A ASPHALT
- MATERIAL B DARK GREY GRANITE BLOCK 4" x 4" UNITS
- MATERIAL C CONCRETE WITH SEA SHELL 9" x 9" UNITS
- MATERIAL D CONCRETE WITH ROCK SALT FINISH
- MATERIAL E DOMINICAN CORAL STONE 9" x 9" UNITS
- LAWN AREA
- PLANTING AREA
- POOL / SPA

LAND
 7294 NW 1st COURT, MIAMI FL 33150
 614.439.4895 | www.land.design

8601 W. SUNRISE REDEVELOPMENT
 8601 SUNRISE BOULEVARD PLANTATION, FLORIDA

SEAL (MARSH C. KRIPLEN-LA6667007)

ENLARGEMENT PLAN
 DATE: 12/07/2021 ISSUE: PERMIT SET

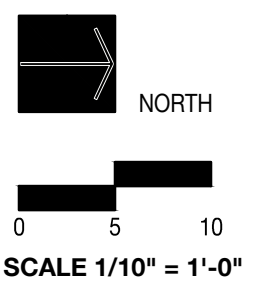

L300

PLANTING NOTES

- PLANT MATERIAL IS TO BE HEALTHY SPECIMENS FREE FROM DISEASE OR DAMAGE, AND IS TO BE MAINTAINED IN EXCELLENT CONDITION WHILE ON THE JOBSITE. LANDSCAPE ARCHITECT SHALL INSPECT PLANT MATERIAL UPON ARRIVAL TO JOBSITE AND WILL REJECT PLANT MATERIAL THAT DOES NOT MEET THE STANDARDS DESCRIBED WITHIN THE CONTRACT DOCUMENTS.
- THE LANDSCAPE ARCHITECT WILL PERIODICALLY INSPECT PLANT MATERIAL STOCKPILED AND/OR PLANTED ON SITE DURING THE COURSE OF CONSTRUCTION. PLANT MATERIAL NOT MEETING THE STANDARDS CONTAINED WITHIN CONTRACT DOCUMENTS SHALL BE REPLACED AT NO COST TO THE OWNER.
- PROVIDE MATCHING SIZES AND FORMS FOR EACH PLANT OF THE SAME SPECIES UNLESS OTHERWISE INDICATED.
- CONTRACTOR TO VERIFY ALL QUANTITIES. IN CASE OF DISCREPANCIES, GRAPHICALLY SHOWN QUANTITIES SHALL TAKE PRECEDENCE.
- ALL MATERIALS USED SHALL CONFORM TO THE GUIDELINES ESTABLISHED BY THE CURRENT AMERICAN STANDARDS FOR NURSERY STOCK, PUBLISHED BY THE AMERICAN ASSOCIATION OF NURSERYMEN.
- ALL PLANT MATERIAL SHALL BE INSTALLED PLUMB AND PER THE SPECIFICATIONS CONTAINED WITHIN THE CONTRACT DOCUMENTS. ANY NECESSARY STAKING AND/OR OTHER SUPPORTS MATERIALS/METHODS SHALL BE SUBMITTED TO THE LANDSCAPE ARCHITECT FOR REVIEW AND APPROVAL PRIOR TO INSTALLATION.
- THE CONTRACTOR SHALL PRUNE EXISTING AND/OR NEW TREES ONLY PER LANDSCAPE ARCHITECT DIRECTION.
- THE CONTRACTOR SHALL STAKE THE LOCATIONS OF ALL TREES AND B&B SHRUBS FOR LANDSCAPE ARCHITECT REVIEW AND APPROVAL, PRIOR TO INSTALLATION.
- ALL ROOT-WRAPPING MATERIALS THAT ARE NOT BIO-DEGRADABLE SHALL BE REMOVED FROM THE ROOT BALL. ROOT BALLS SHALL BE FREE OF WEEDS.
- SPECIFIED PLANT MATERIAL SIZES SHALL BE CONSIDERED MINIMUM SIZES.
- FINISH GRADE OF PLANTING BEDS SHALL BE ONE (1) INCH BELOW ADJACENT FLATWORK, UNLESS SPECIFIED OTHERWISE.
- MULCH OR PLANTING BED DRESSING SHALL BE PLACED IN ALL PLANTING AREAS AS SPECIFIED. MULCH OR PLANTING BED DRESSING SHALL NOT BE PLACED WITHIN SIX (6) INCHES OF TREE TRUNKS. MULCHING SHOULD BE REPEATED ANNUALLY DURING THE AUTUMN TO A THREE (3) INCH DEPTH.
- ALL PLANT MATERIAL SHOULD RECEIVE AN ORGANIC FERTILIZER IN LIMITED APPLICATION FOLLOWING INSTALLATION. TYPE AND APPLICATION RATE AND METHOD OF APPLICATION TO BE SPECIFIED BY THE CONTRACTOR AND APPROVED BY THE LANDSCAPE ARCHITECT.
- EXCESS FERTILIZER SHALL BE DISPOSED OF PROPERLY OFF-SITE. IT SHALL NOT BE DISPOSED OF IN STORM DRAINS AND/OR DRYWELLS.
- STOCKPILED PLANT MATERIAL TO BE PLACED IN THE SHADE AND PROPERLY HAND-WATERED UNTIL PLANTED.
- MINI-NUGGET TYPE DECORATIVE BARK MULCH WILL BE USED TO RETURN NUTRIENTS TO THE SOIL, REDUCE MAINTENANCE AND MINIMIZE EVAPORATION FOR AREAS APPROXIMATE TO THE RESIDENCE. LARGER SHREDDED BARK MULCH WILL BE USED FOR STEEP AREAS SO SLOUGHING IS LESS LIKELY TO OCCUR.
- PRESERVE & PROTECT ALL EXISTING VEGETATION INDICATED TO REMAIN AT ALL TIMES.
- ALL VEGETATION PROPOSED FOR OUTSIDE THE BUILDING ENVELOPE TO BE NATIVE UNLESS OTHERWISE NOTED. PLANTING THAT OCCURS OUTSIDE THE BUILDING ENVELOPE IS FOR RESTORATION PURPOSES ONLY OR IS SPECIFIC TO UTILITIES RESTORATION.
- SIX (6) INCH PLANT MIX SHALL BE PROVIDED FOR ALL LAWN, TURF, AND NATIVE PLANTING ZONES. 18 INCH PLANT MIX SHALL BE PROVIDED FOR ALL PERENNIAL PLANTING BEDS UNLESS OTHERWISE NOTED.
- ALL TREES SHALL BE FLORIDA # 1 OR BETTER ACCORDING TO THE MOST RECENT COPY OF THE FL GRADES & STANDARDS
- AN ISA CERTIFIED ARBORIST TO ROOT PRUNES ANY EXISTING TREE WITHIN PAVING/CURBING AREAS TO BE INSTALLED.
- A PRE-PLANTING MEETING WITH THE DEPARTMENT OF PLANNING, ZONING, & ECONOMIC DEVELOPMENT - LANDSCAPE IS REQUIRED BEFORE ANY PLANTING COMMENCES ON THE PROJECT.

PLANTING SCHEDULE

ABR.	QUANTITY	BOTANICAL NAME	COMMON NAME	SPECIFICATIONS
TREES				
BSI	77	BURSERA SIMARUBA	GUMBO LIMBO	200 GAL. 6" CALIPER, 16' HT MIN, 10' SPREAD MIN
CPE	3	CEIBA PENTANDRA	KAPOK TREE	200 GAL. 6" CALIPER, 16' HT MIN, 10' SPREAD MIN
CRO	34	CLUSIA ROSEA	AUTOGRAPH TREE	100 GAL. 4" CALIPER, 14' HT MIN, 8' SPREAD MIN
CUV	4	COCCOLOBA UVIFERA	SEA GRAPE	200 GAL. 6" CALIPER, 16' HT MIN, 8' SPREAD MIN
PAQ	6	PACHIRA AQUATICA	GUIANA CHESTNUT	200 GAL. 6" CALIPER, 16' HT MIN, 8' SPREAD MIN
QVI	23	QUERCUS VIRGINIANA	LIVE OAK	200 GAL. 4" CALIPER, 16' HT MIN, 8' SPREAD MIN
SAM	5	SIMAROUBA AMARA	PARADISE TREE	200 GAL. 6" CALIPER, 16' HT MIN, 8' SPREAD MIN
PALMS				
CNU1	2	COCOS NUCIFERA	COCONUT PALM	FG 20' CT
CNU2	3	COCOS NUCIFERA	COCONUT PALM	FG 30' CT
CNU3	3	COCOS NUCIFERA	COCONUT PALM	FG 40' CT
RRE	4	ROYSTONEA REGIA	ROYAL PALM	FG 20' CT
RRE	4	ROYSTONEA REGIA	ROYAL PALM	FG 30' CT
SPA1	113	SABAL PALMETTO	SABAL PALM	FG 25' CT
SPA2	114	SABAL PALMETTO	SABAL PALM	FG 30' CT
SPA3	114	SABAL PALMETTO	SABAL PALM	FG 35' CT
NATIVE UNDERSTORY TREES				
NUT	44	CAPPARIS CYNOPHALLOPHORA	JAMAICA CAPER	45 GAL. 2" CALIPER, 10' HT MIN, 6' SPREAD MIN
NUT	43	EUGENIA AXILLARIS	WHITE STOPPER	45 GAL. 2" CALIPER, 10' HT MIN, 6' SPREAD MIN
NUT	43	GYMNANTHES LUCIDA	CRABWOOD	45 GAL. 2" CALIPER, 10' HT MIN, 5' SPREAD MIN
NUT	43	MYRCIANTHES FRAGRANS	SIMPSON STOPPER	45 GAL. 2" CALIPER, 10' HT MIN, 6' SPREAD MIN
NUT	43	PIMENTA RACEMOSA	BAY RUM	45 GAL. 2" CALIPER, 10' HT MIN, 6' SPREAD MIN
* ALL TREES SHALL BE FIELD GROWN/BALLED & BURLAPPED (FG/BB); CONTAINER GROWN TREES ARE NOT ACCEPTABLE.				
SHRUBS & GROUNDCOVERS				
AA	3540	ASPARAGUS AETHIOPICUS	FOXTAIL FERN	1 GAL / 18" O.C.
CI	18355	CHRYSOBALANUS ICACO	COCOPLUM	12" O.C.
CN	12906	CLUSIA NANA	DWARF CLUSIA	24" O.C.
IV	2629	IRIS VERSICOLOR	PURPLE IRIS	1 GAL / 18" O.C.
MD	1441	MONSTERA DELICIOSA	SWISS CHEESE PLANT	48" O.C.
NF	2412	NEPHROLEPIS FALCATA	MACHO FERN	48" O.C.
TD	720	TRIPSACUM DACTYLOIDES	FAKAHATCHEE	42" O.C.
AQUATIC PLANTS				
AD	235	ACROSTICHUM DANAFOLIUM	GIANT LEATHER FERN	18" O.C.
CE	250	COLOCASIA ESCULENTA	IMPERIAL TARO	18" O.C.
EC	2255	EICHHORNIA CRASSIFES	WATER HYACINTH	8" O.C.
EH	2148	EQUISETUM HYMALE	HORSETAIL RUSH	8" O.C.
GRASSES				
ST	28427	STENOTAPHRUM SECUNDATUM	ST. AGUSTINE GRASS	SOD
SPL	4631	SYNTHETIC PET LAWN	REFER TO L200	

PLANTING CRITERIA

City of Plantation Planting Criteria

All plant material shall be Florida No. 1 or better according to Grades and Standards for Nursery Plants. All trees that are designated as single-trunk trees shall have a single, dominant leader, proper structural branching and even distribution of their branches and a relatively straight trunk. Trees with bark inclusion, trees that have been tipped, and co-dominant trunks at any heights will not be accepted. Trees with girdling, circling and/or plunging roots will be considered culls and therefore rejected.

A pre-planting meeting is required with the Department of Planning, Zoning & Economic Development, Landscape at 954-797-2248 prior to any work being done on the property.

All trees and palms shall be field grown balled and burlapped.

All trees and palms must be planted so the top of the root ball, root flair, and first order roots are at the same level or slightly above the final grade. (Adventitious roots are not considered first order roots.)

All synthetic burlap, synthetic string or cords shall be removed from the rootballs before any trees are planted. The top portion of burlap must be removed from the top of the rootballs. The top 1/3" of wire baskets shall be removed, the bottom 2/3" shall be cut before the trees are installed.

All synthetic tape (i.e., tagging tape, nursery tape) shall be removed from trunks, branched, etc. before inspection. Remove all bamboo and metal stakes from the trees.

Trees shall have a mulch ring of a minimum of 4' diameter. Mulch should have a minimum depth of 2" and a maximum depth of 3". All planting beds must be mulched. Mulch should be kept 3" from the base of all plant material. Cypress mulch, red, gold and green mulch is prohibited. Other clean hardwood species or clean recycled mulch may be used. Establish clean planting bed lines, leave > 1½' on either side of the plant material for maintenance.

All trees and palms shall be guyed with proper horticultural and arboricultural techniques. Do not use wire, black strapping, or other synthetic material for the staking of trees. Please use biodegradable material for staking. Nailing into trees and palms for any reason is prohibited. All staking material shall be removed once trees are established.

Shrubs at the time of installation shall not be less than 2½' in height with a minimum height of 30" for perimeter hedge material.

Ground cover areas at the time of installation shall be planted with a minimum coverage of 75% coverage.

All landscape areas shall be provided with an automatically-operating underground irrigation system; with a minimum of 100% coverage, with 50% minimum overlap in groundcover and shrub areas. The rain sensor must be installed and operational as well as the rust inhibitor if applicable.

In compliance with Section 13-34(6) of the City's landscape code of ordinances all planting bed areas must have a minimum of 6" of planting soil, and all sodded areas shall have 2" of planting soil. This soil shall be tilled into existing soil on site. All soil shall be free of weeds and other noxious materials. Recycled compost is encouraged as a soil amendment. **Please contact the City prior to planting for an inspection of the planting beds/islands.**

All utility equipment, such as FPL boxes, cable TV boxes, back flow preventers, irrigation equipment, and air conditioner units shall be screened with appropriate plant material.

Please use City approved planting details.

Where applicable, appropriate tree protection barriers must be in place prior to the commencement of ANY work on the property.

Where applicable, tree removal and/or tree relocation permits must be obtained through the Department of Planning, Zoning & Economic Development prior to any work being done on the property.

Please follow approved landscape plans for species, sizes, locations, quantities, quality, etc. If you are unable to locate plant material at required specifications please contact our department prior to any changes being made at 954-797-2248.

LAND

7294 NW 1st COURT, MIAMI FL 33150
614.439.4895 | www.land.design

8601 W. SUNRISE REDEVELOPMENT

8601 SUNRISE BOULEVARD PLANTATION, FLORIDA

SEAL (MARSH C. KRIPLEN-LA6667007)

PLANTING SCHEDULE & NOTES

DATE	ISSUE
12/07/2021	PERMIT SET

L400

TREES



BURSERA SIMARUBA
GUMBO LIMBO



CEIBA PENTANDA
KAPOK TREE



CLUSIA ROSEA
AUTOGRAPH TREE



COCCOLOBA UVIFERA
SEA GRAPE

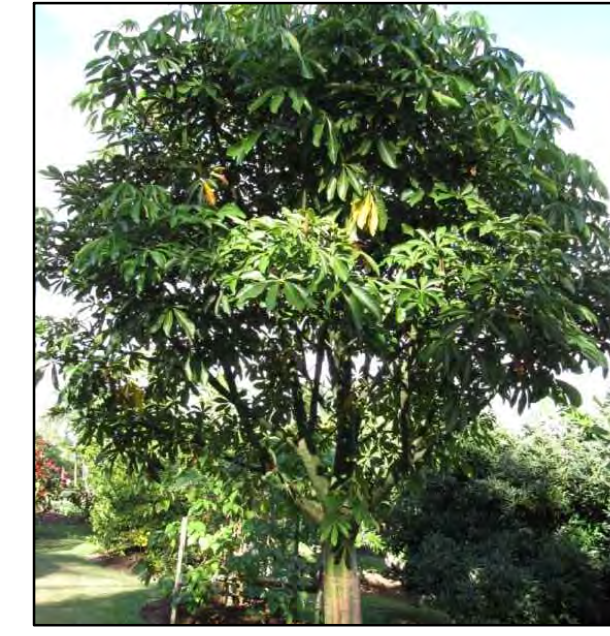

PACHIRA AQUATICA
GUIANA CHESTNUT



QUERCUS VIRGINIANA
LIVE OAK



SIMAROUBA AMARA
PARADISE TREE

PALMS



COCOS NUCIFERA
COCONUT PALM



SABAL PALMETTO
SABAL PALM



ROYSTONEA REGIA
ROYAL PALM



CAPPARIS CYNOPHALLOPHORA
JAMAICA CAPER



EUGENIA AXILLARIS
WHITE STOPPER



GYMANTHES LUCIDA
CRABWOOD

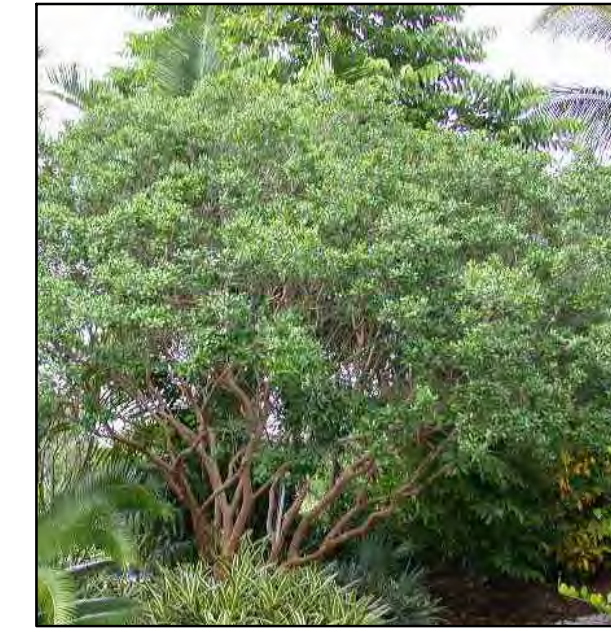

MYRCIANTES FRAGANS
SIMPSON STOPPER



PIMENTA RACEMOSA
BAY RUM

NATIVE UNDERSTORY TREES

SHRUBS & GROUNDCOVERS



ASPARAGUS AETHIOPICUS
FOXTAIL FERN



CHRYSOBALANUS ICACO
COCOPLUM



CLUSIA NANA
DWARF CLUSIA



IRIS VERSICOLOR
PURPLE IRIS



MONSTERA DELICIOSA
SWISS CHEESE PLANT



NEPHROLEPSIS FALCATA
MACHO FERN



TRIPSACUM DACTYLOIDES
FAKAHATCHEE

GRASSES

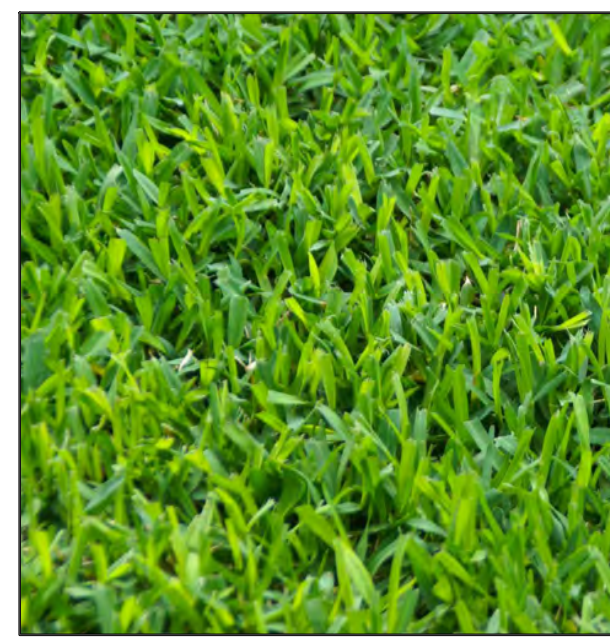

STENOTAPHRUM SECUNDATUM
ST. AGUSTINE GRASS

AQUATIC PLANTS



ACROSTICHUM DANAFOLIUM
GIANT LEATHER FERN



COLOCASIA ESCULENTA
IMPERIAL TARO

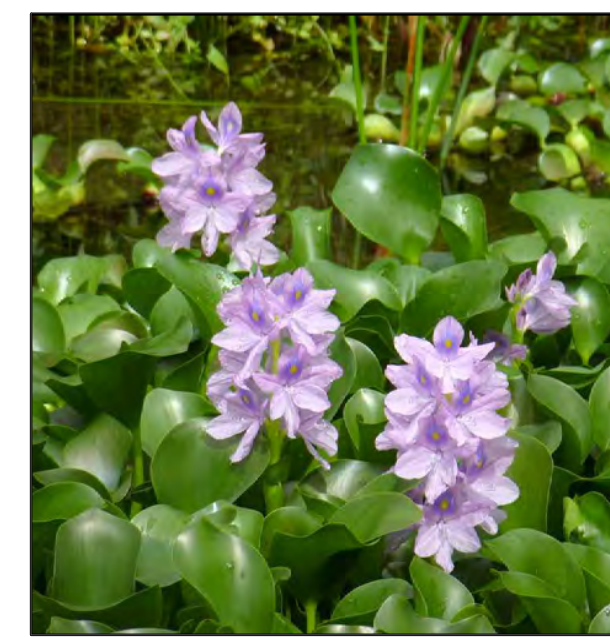

EICHHORNIA CRASSIPES
WATER HYACINTH



EQUISETUM HYMALE
HORSETAIL RUSH

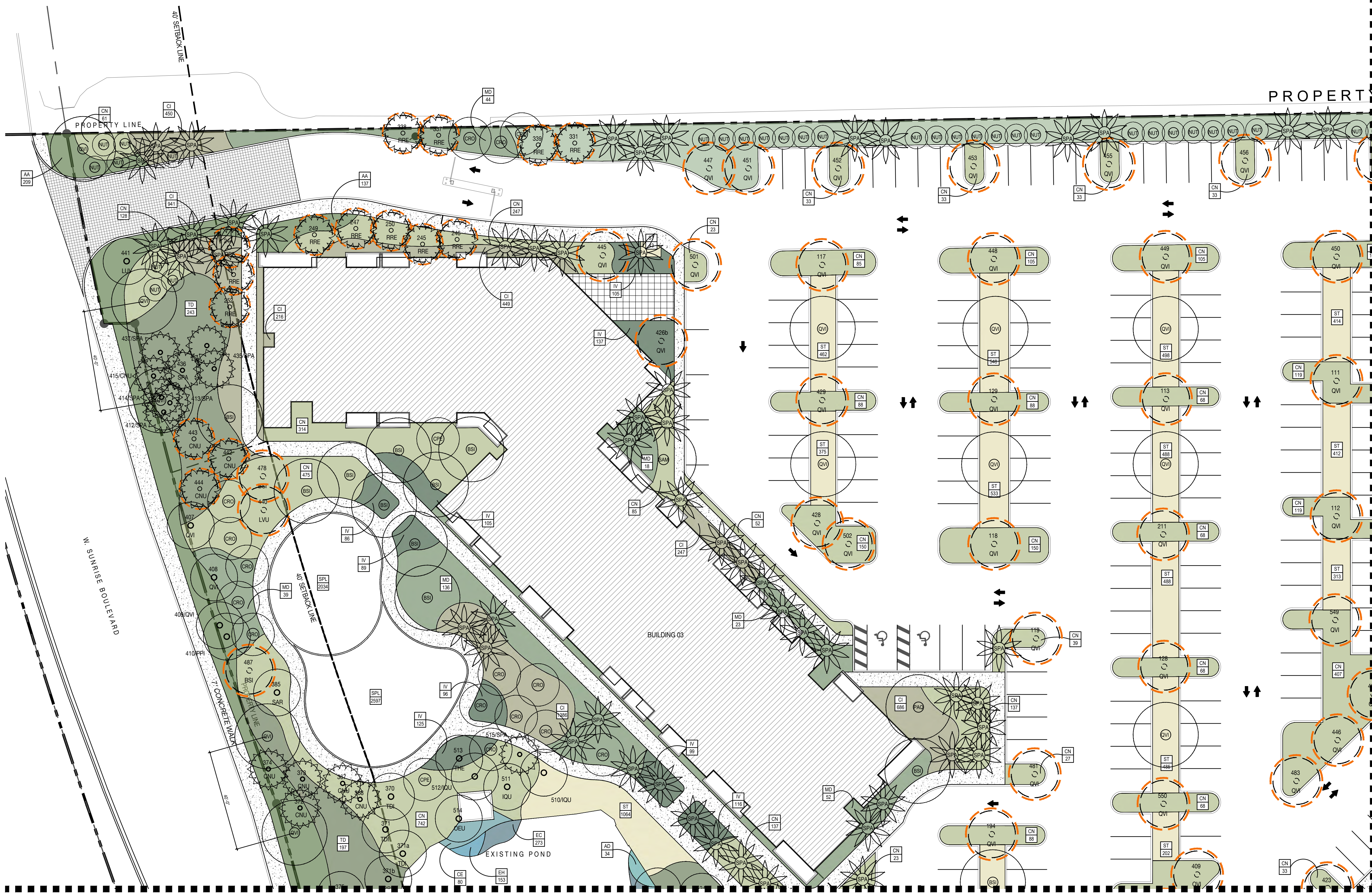

KEYPLAN

PLANTING LEGEND

- EXISTING PALM TO REMAIN
- EXISTING TREE TO REMAIN
- PROPOSED TRANSPLANTED PALM LOCATION
- PROPOSED TRANSPLANTED TREE LOCATION
- PROPOSED PALM
- PROPOSED TREE
- PROPOSED SHRUB OR GROUNDCOVER
- PROPOSED LAWN
- OFF-SITE TREES

NOTE:
ALL TREES & PALMS TO BE RELOCATED ARE SHOWN AT THEIR FINAL DESTINATION

LAND
7294 NW 1st COURT, MIAMI FL 33150
614.439.4895 | www.land.design

8601 W. SUNRISE REDEVELOPMENT
8601 SUNRISE BOULEVARD PLANTATION, FLORIDA

SEAL (MARSH C. KRIPLEN-LA6667007)

TREE & PALM PLANTING PLAN
DATE: 12/07/2021 ISSUE: PERMIT SET

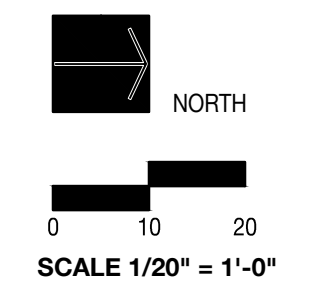

L410

© COPYRIGHT LAND

KEYPLAN

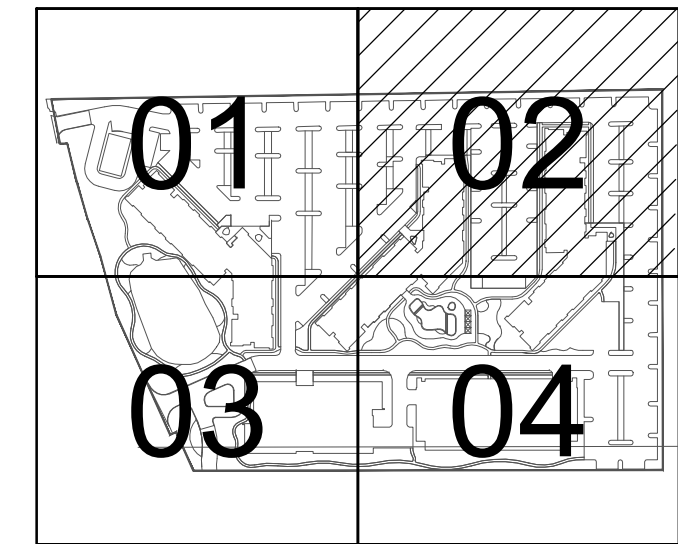

PLANTING LEGEND

- EXISTING PALM TO REMAIN
- EXISTING TREE TO REMAIN
- PROPOSED TRANSPLANTED PALM LOCATION
- PROPOSED TRANSPLANTED TREE LOCATION
- PROPOSED PALM
- PROPOSED TREE
- PROPOSED SHRUB OR GROUNDCOVER
- PROPOSED LAWN
- OFF-SITE TREES

NOTE:
ALL TREES & PALMS TO BE
RELOCATED ARE SHOWN AT THEIR
FINAL DESTINATION

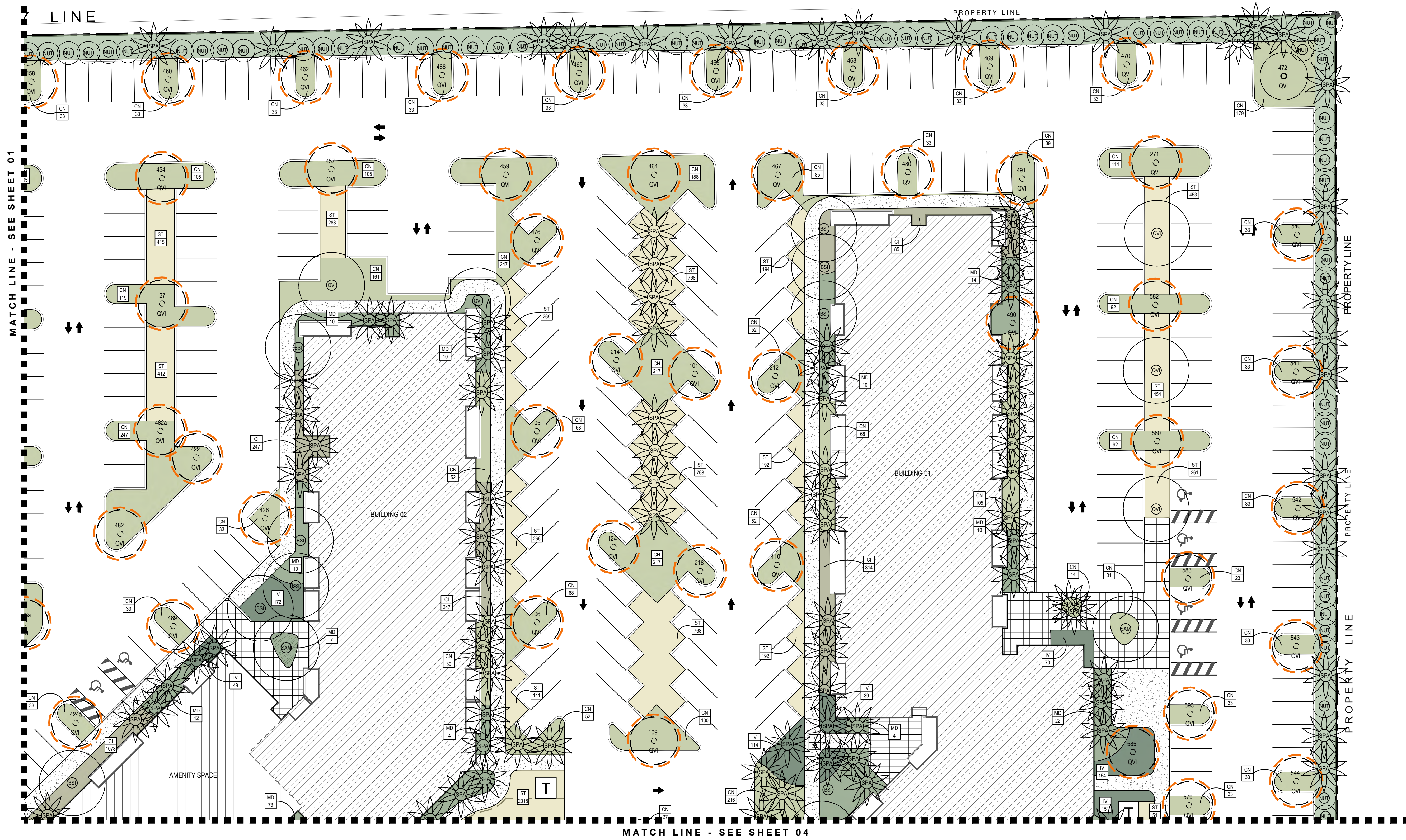

MATCH LINE - SEE SHEET 01

MATCH LINE - SEE SHEET 04

LAND
7294 NW 1st COURT, MIAMI FL 33150
614.439.4895 | www.land.design

8601 W. SUNRISE REDEVELOPMENT
8601 SUNRISE BOULEVARD PLANTATION, FLORIDA

SEAL (MARSH C. KRIPLEN-LA6667007)

TREE & PALM PLANTING PLAN
DATE: 12/07/2021 ISSUE: PERMIT SET

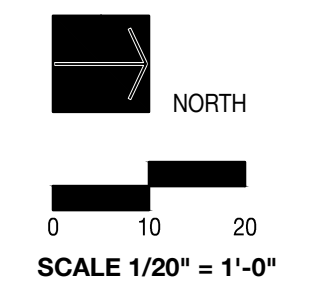

SCALE 1/20" = 1'-0"

L411

© COPYRIGHT LAND

MATCH LINE - SEE SHEET 01

KEYPLAN

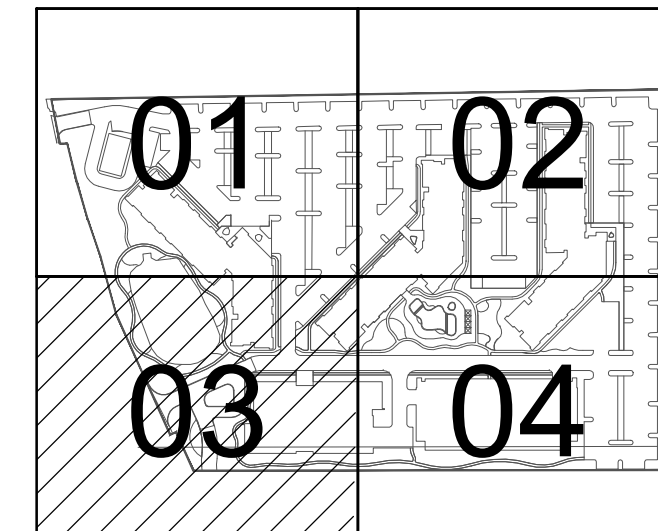

PLANTING LEGEND

- EXISTING PALM TO REMAIN
- EXISTING TREE TO REMAIN
- PROPOSED TRANSPLANTED PALM LOCATION
- PROPOSED TRANSPLANTED TREE LOCATION
- PROPOSED PALM
- PROPOSED TREE
- PROPOSED SHRUB OR GROUNDCOVER
- PROPOSED LAWN
- OFF-SITE TREES

NOTE: ALL TREES & PALMS TO BE RELOCATED ARE SHOWN AT THEIR FINAL DESTINATION

LAND

7294 NW 1st COURT, MIAMI FL 33150
614.439.4895 | www.land.design

8601 W. SUNRISE REDEVELOPMENT

8601 SUNRISE BOULEVARD PLANTATION, FLORIDA

SEAL (MARSH C. KRIPLEN-LA6667007)

TREE & PALM PLANTING PLAN

DATE: 12/07/2021 ISSUE: PERMIT SET

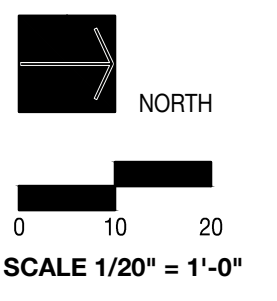

SCALE 1/20" = 1'-0"

L412

© COPYRIGHT LAND

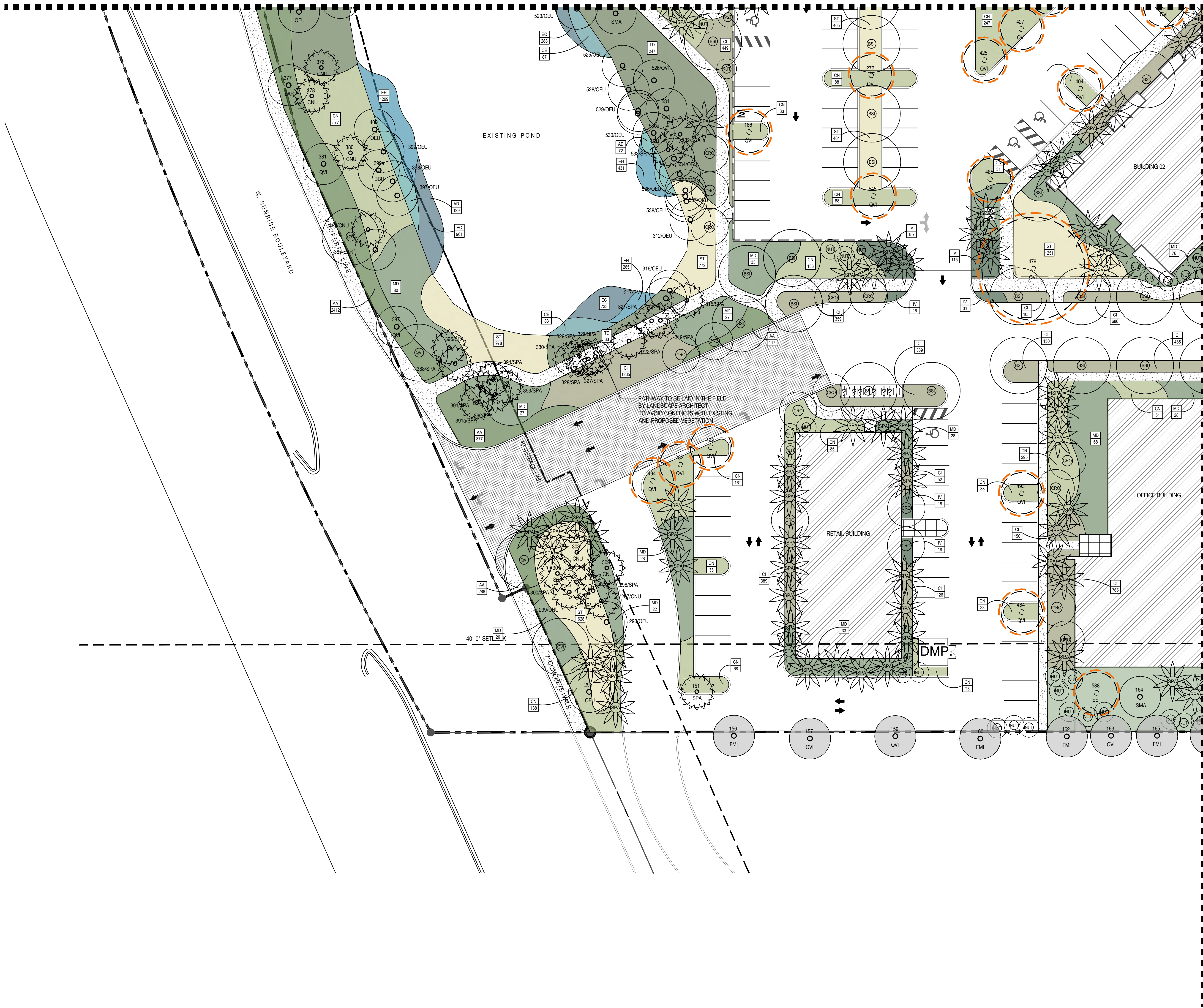

MATCH LINE - SEE SHEET 04

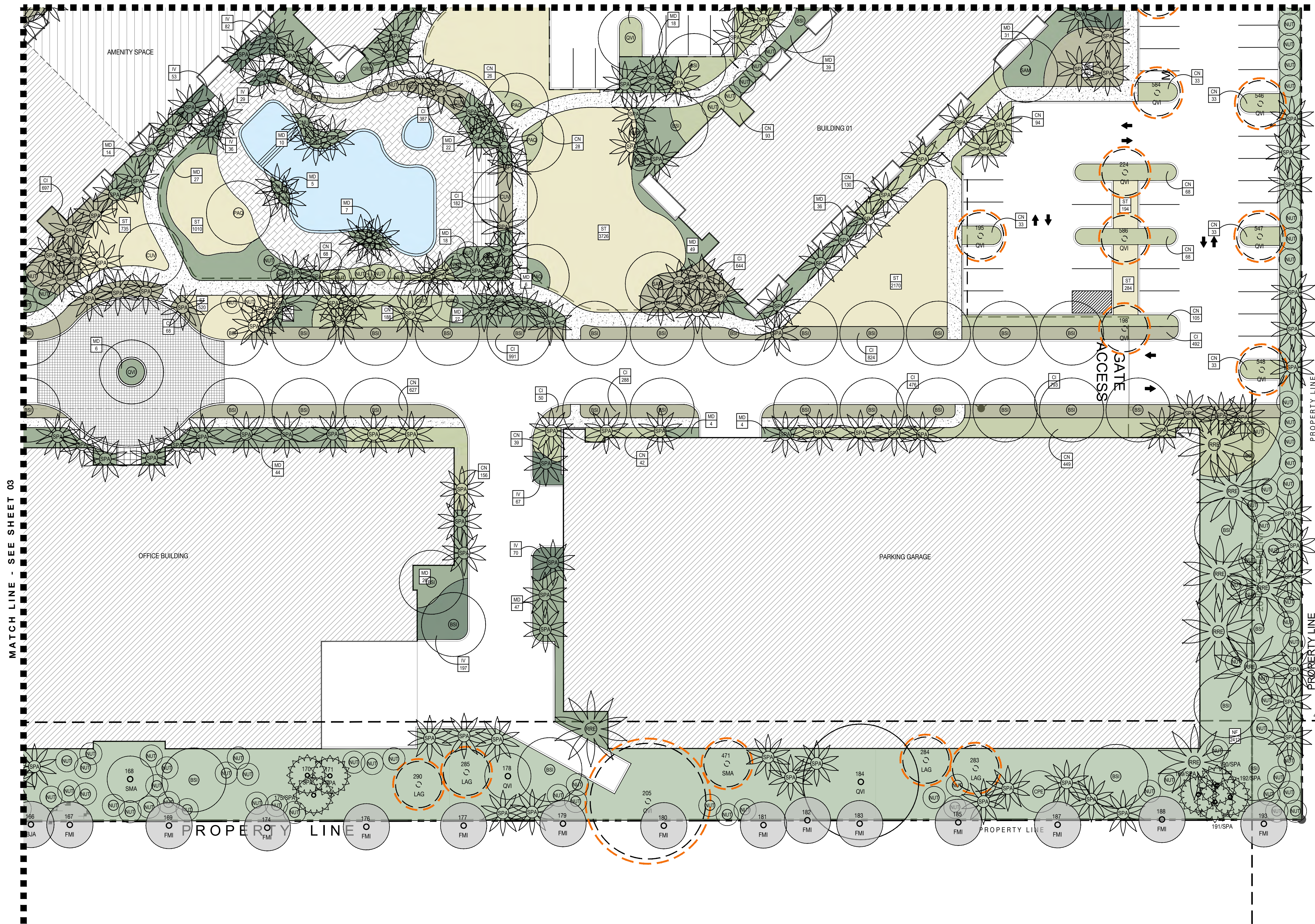

KEYPLAN

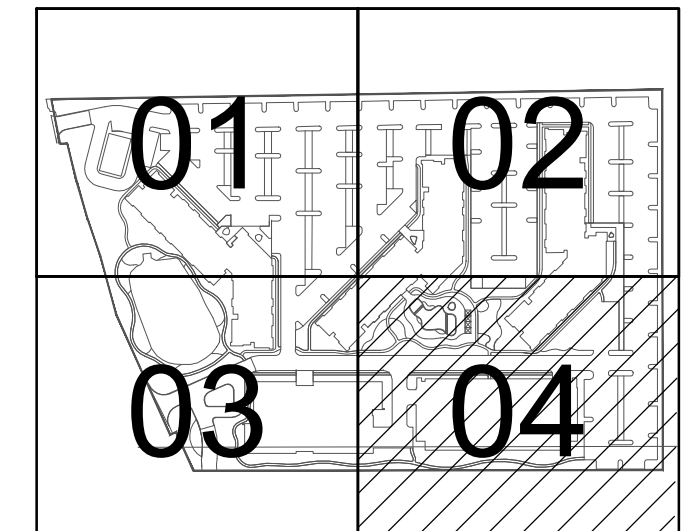

PLANTING LEGEND

- EXISTING PALM TO REMAIN
- EXISTING TREE TO REMAIN
- PROPOSED TRANSPLANTED PALM LOCATION
- PROPOSED TRANSPLANTED TREE LOCATION
- PROPOSED PALM
- PROPOSED TREE
- PROPOSED SHRUB OR GROUNDCOVER
- PROPOSED LAWN
- OFF-SITE TREES

NOTE:
ALL TREES & PALMS TO BE RELOCATED ARE SHOWN AT THEIR FINAL DESTINATION

LAND
7294 NW 1st COURT, MIAMI FL 33150
614.439.4895 | www.land.design

8601 W. SUNRISE REDEVELOPMENT
8601 SUNRISE BOULEVARD PLANTATION, FLORIDA

SEAL (MARSH C. KRIPLEN-LA6667007)

TREE & PALM PLANTING PLAN
DATE: 12/07/2021 ISSUE: PERMIT SET

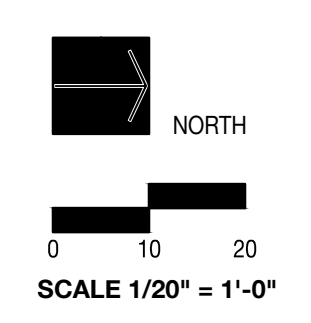

SCALE 1/20" = 1'-0"
L413

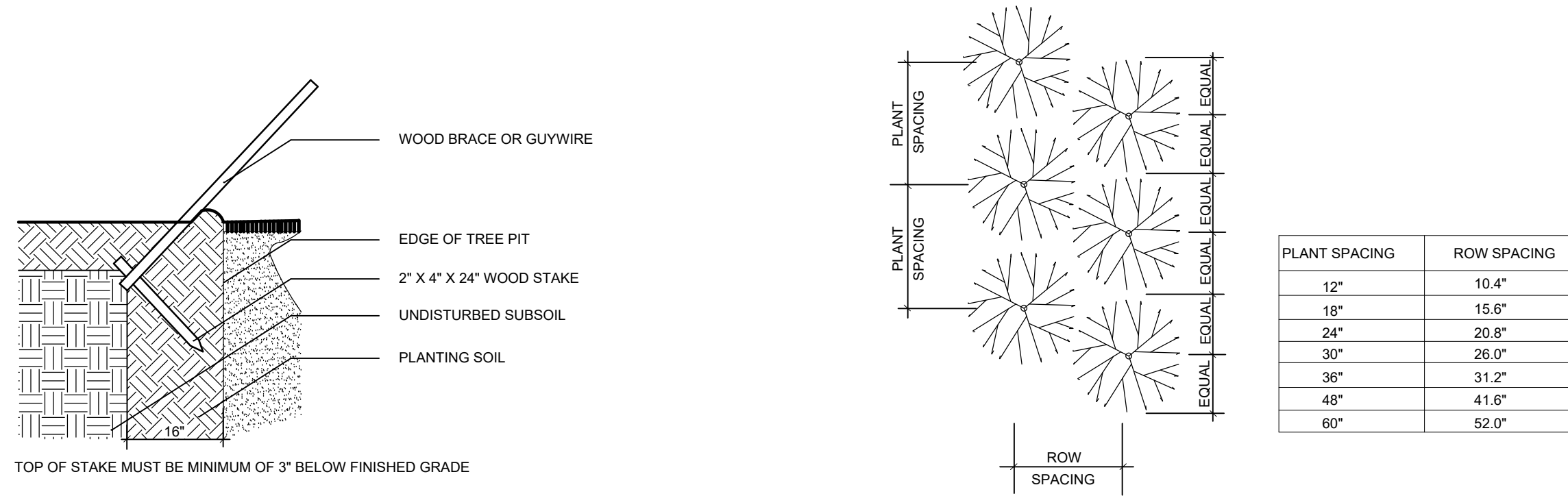

1 STAKING DETAIL
SCALE: NOT TO SCALE

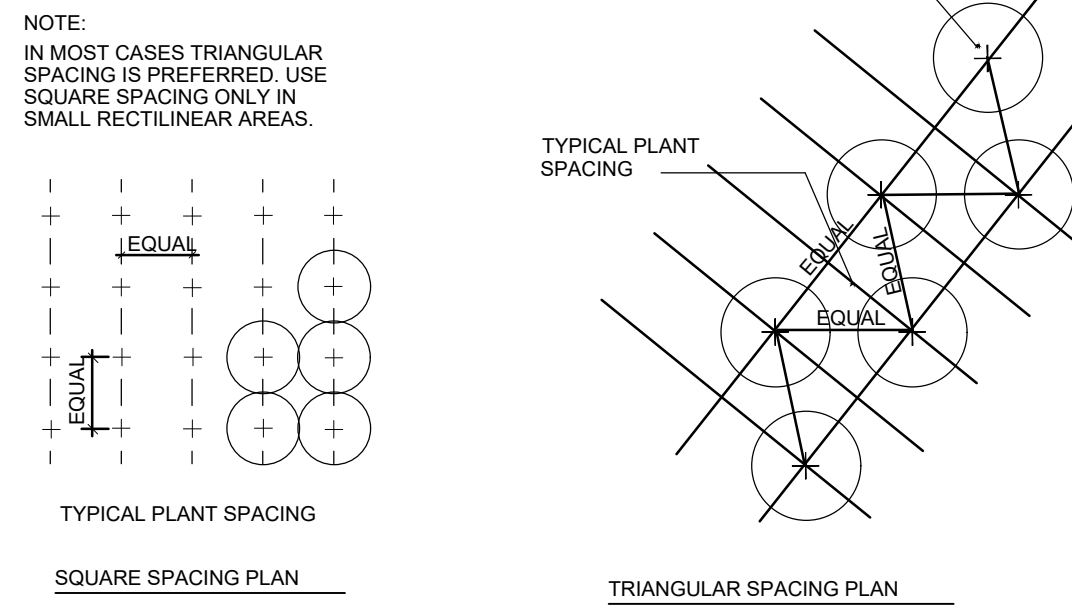

2 PLANT SPACING
SCALE: NOT TO SCALE

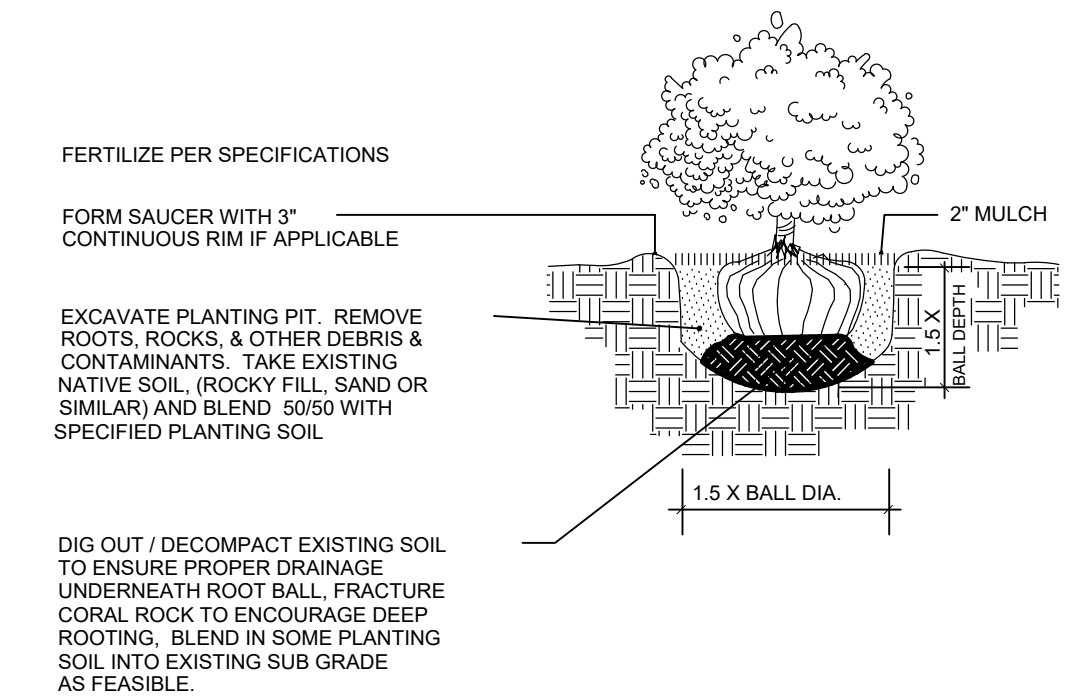

3 SHRUB PLANTING
SCALE: NOT TO SCALE

PREPARATION:
STORE ALL MATERIAL IN DRY, CLEAN AREA, COVER TO PROTECT FROM RAIN AND MINIMIZE DUST. COORDINATE RUN-OFF CONTROL WITH GENERAL CONTRACTOR.
TEST EXISTING SOIL TO ENSURE IT IS FREE OF EXCESSIVE CLAY OR SALT AND ANY CHEMICALS/PETROCHEMICALS WHICH MAY HARM PLANT HEALTH.

EXISTING MATERIAL:
IF INCORPORATING EXISTING SITE SOIL REMOVE ALL ROOTS, AND ROCK LARGER THAN 2" IN SIZE. REMOVE ALL PLASTIC, METAL AND MANMADE DEBRIS.

MIX:
50% EXISTING SOIL
10% COCO PEAT
10% COMPOST
20% CLEAN SAND
10% PERLITE

BLEND QUANTITIES NEEDED BY HAND OR MACHINE.

INSTALLATION:
REFER TO APPROPRIATE DETAILS FOR AMENDMENTS, COMPACTION DEPTHS ETC.

GENERAL: REFER TO LANDSCAPE NOTES FOR ADDITIONAL INFORMATION

4 PLANTING SOIL- TYPICAL

MULCH A:
PINE STRAW, FOR USE IN GENERAL PLANTING AREAS AND ON SLOPES GREATER THAN 10%

MULCH B:
MINI PINE BARK NUGGETS, FOR USE IN SPECIALTY AREAS

MULCH C:
MELALEUCA MULCH, FOR USE IN GENERAL PLANTING AREAS AND ON SLOPES GREATER THAN 10%

BLEND QUANTITIES NEEDED BY HAND OR MACHINE.

INSTALLATION:
REFER TO APPROPRIATE DETAILS FOR EXTENTS AND DEPTHS.

GENERAL: REFER TO LANDSCAPE NOTES FOR ADDITIONAL INFORMATION, CONFIRM TYPE TO BE USED WITH LANDSCAPE ARCHITECT PRIOR TO INSTALLATION.

5 MULCH- TYPICAL

MIX:
5050- MUCK AND FINE SAND

SUPPLIER: ATLAS PEAT AND SOIL 561.734.7300

6 PLANTING SOIL- LAWN TOP DRESSING

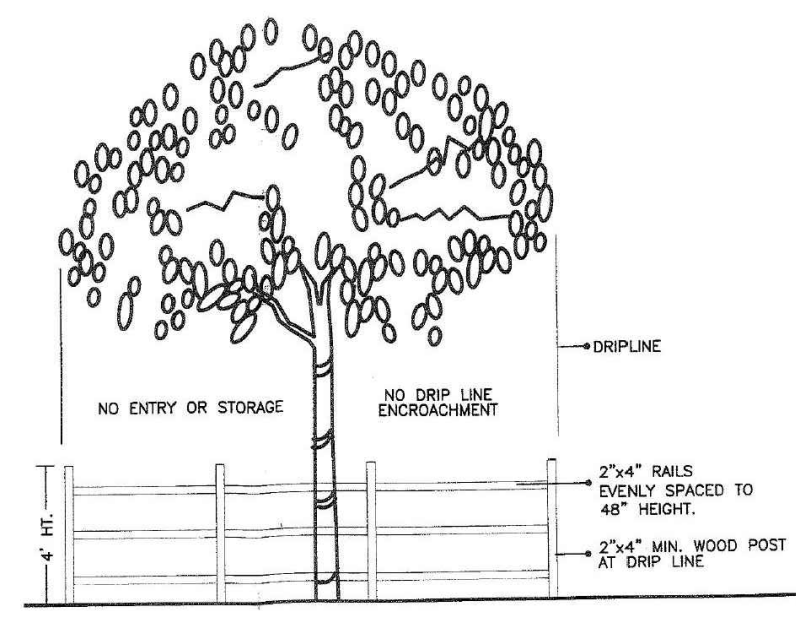

10 TREE PRESERVATION BARRICADE FENCING DETAIL - CITY OF PLANTATION
SCALE: NOT TO SCALE

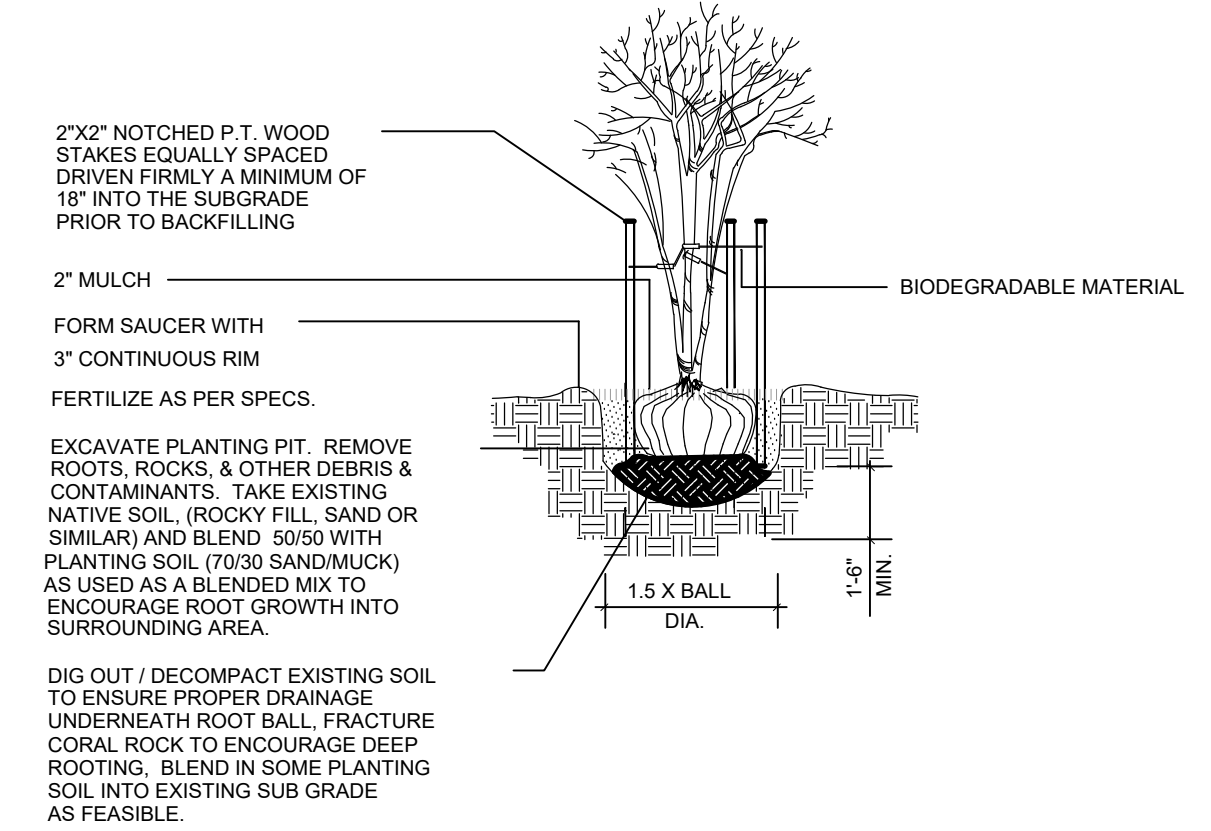

7 MULTI TRUNK TREE- PLANTNG & STAKING
SCALE: NOT TO SCALE

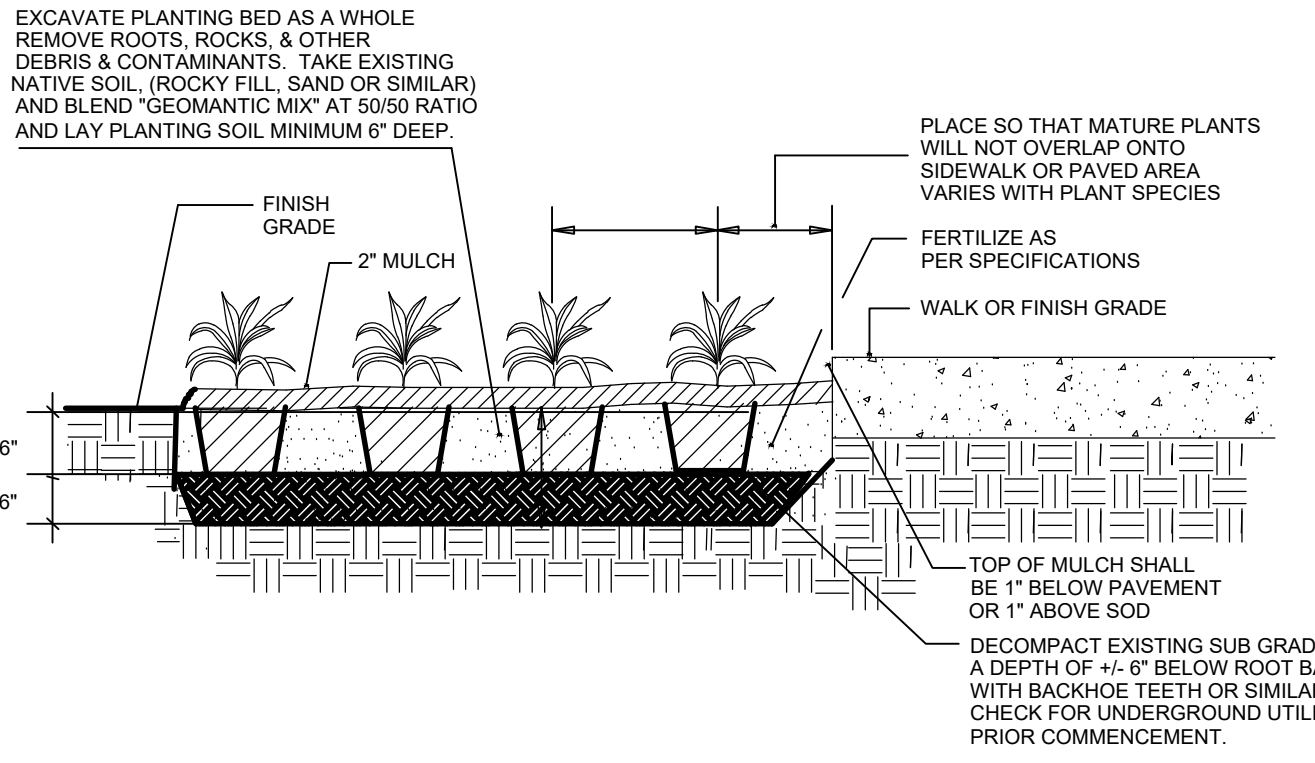

8 SHRUB- HEDGE AND MASS PLANTING
SCALE: NOT TO SCALE

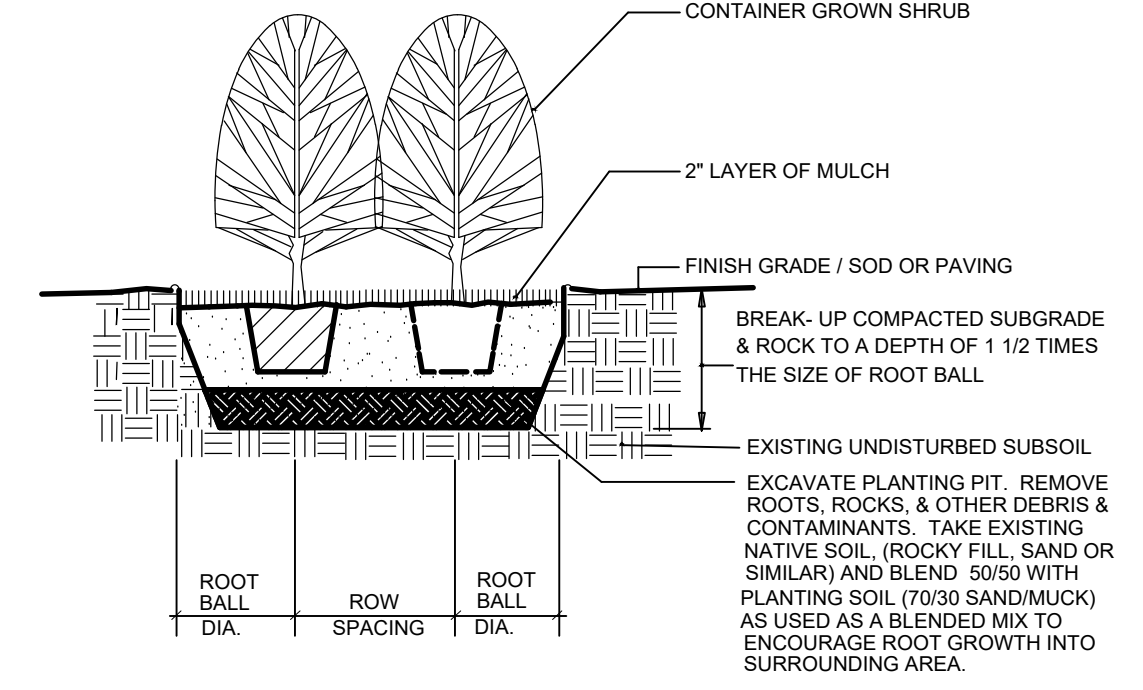

9 SHRUB- HEDGE AND MASS PLANTING
SCALE: NOT TO SCALE

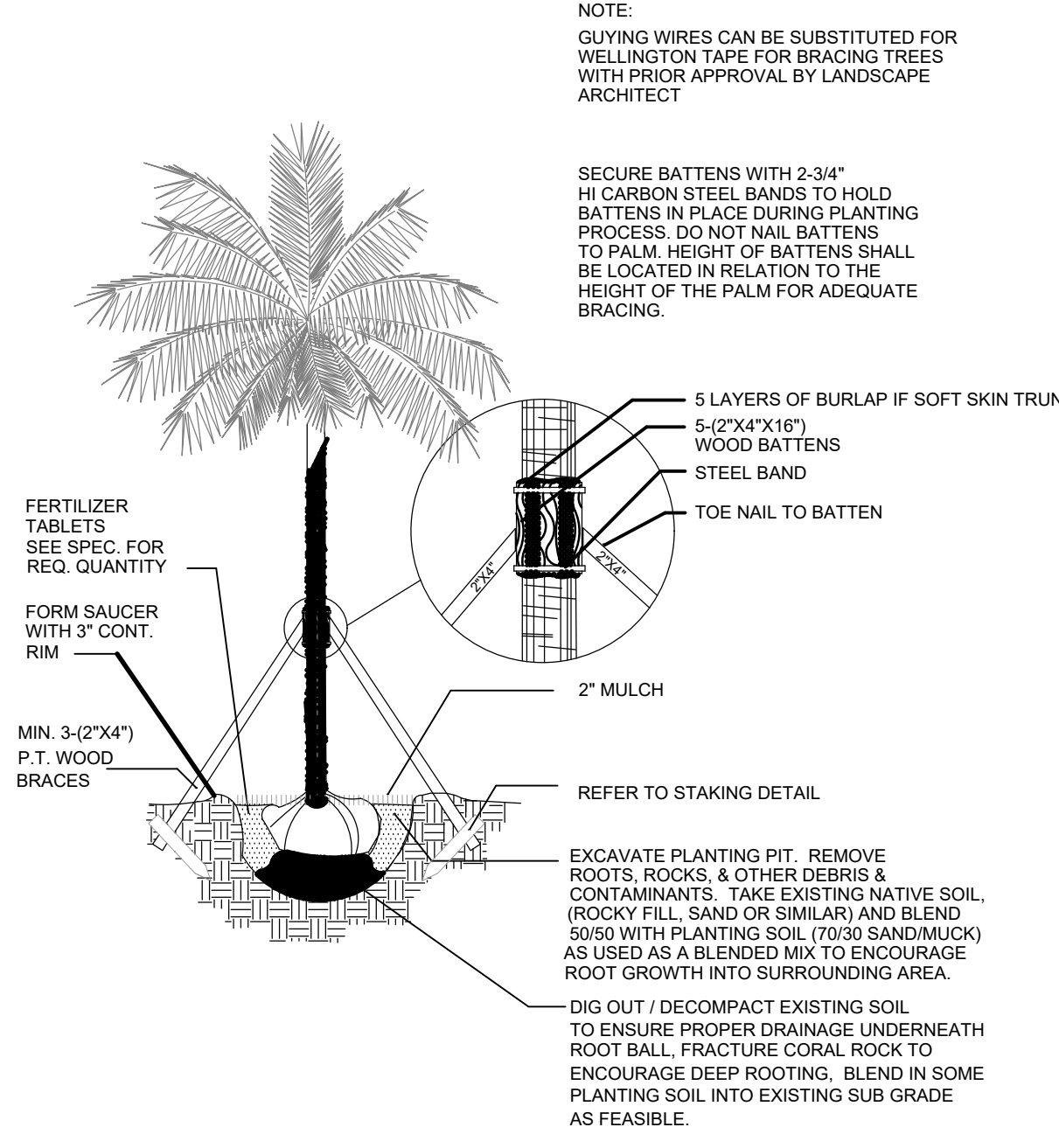

11 PALM- PLANTING & STAKING
SCALE: NOT TO SCALE

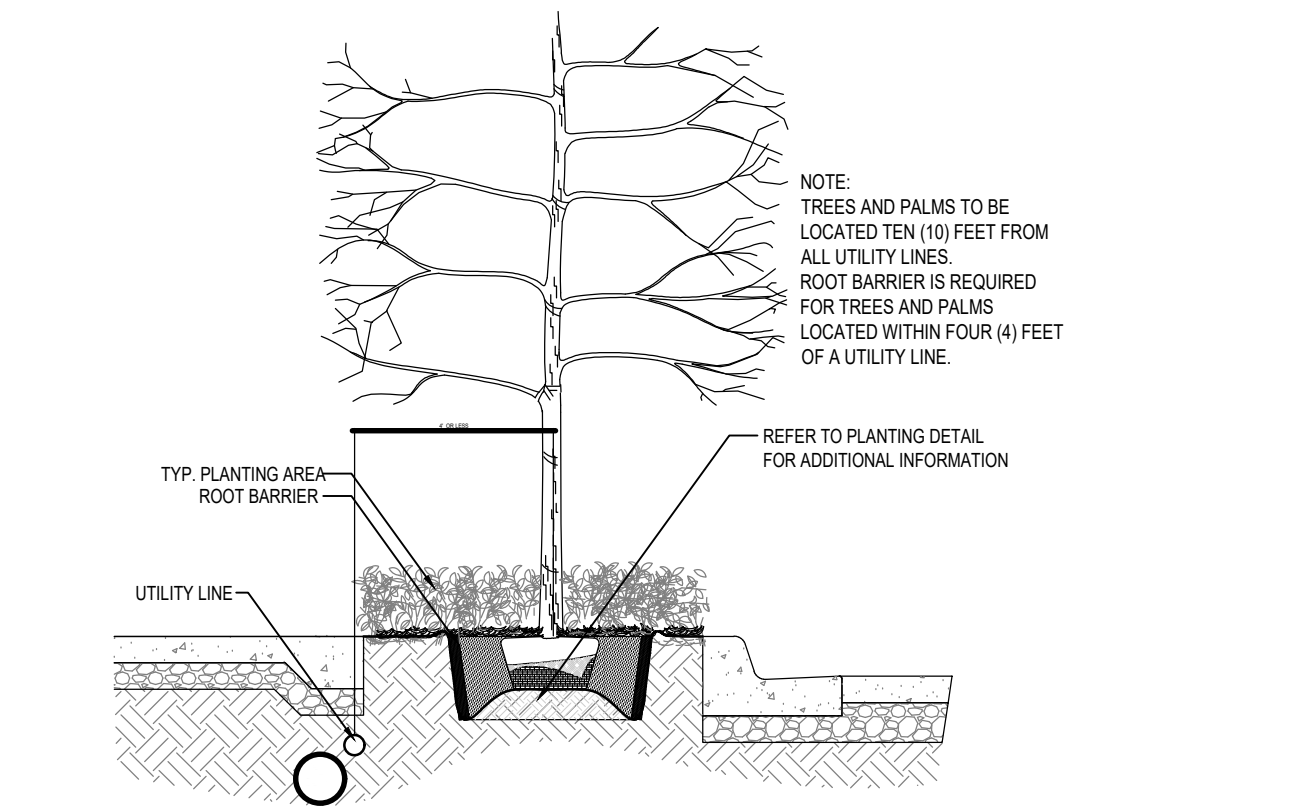

12 ROOT BARRIER DETAIL
SCALE: 3/32\"/>

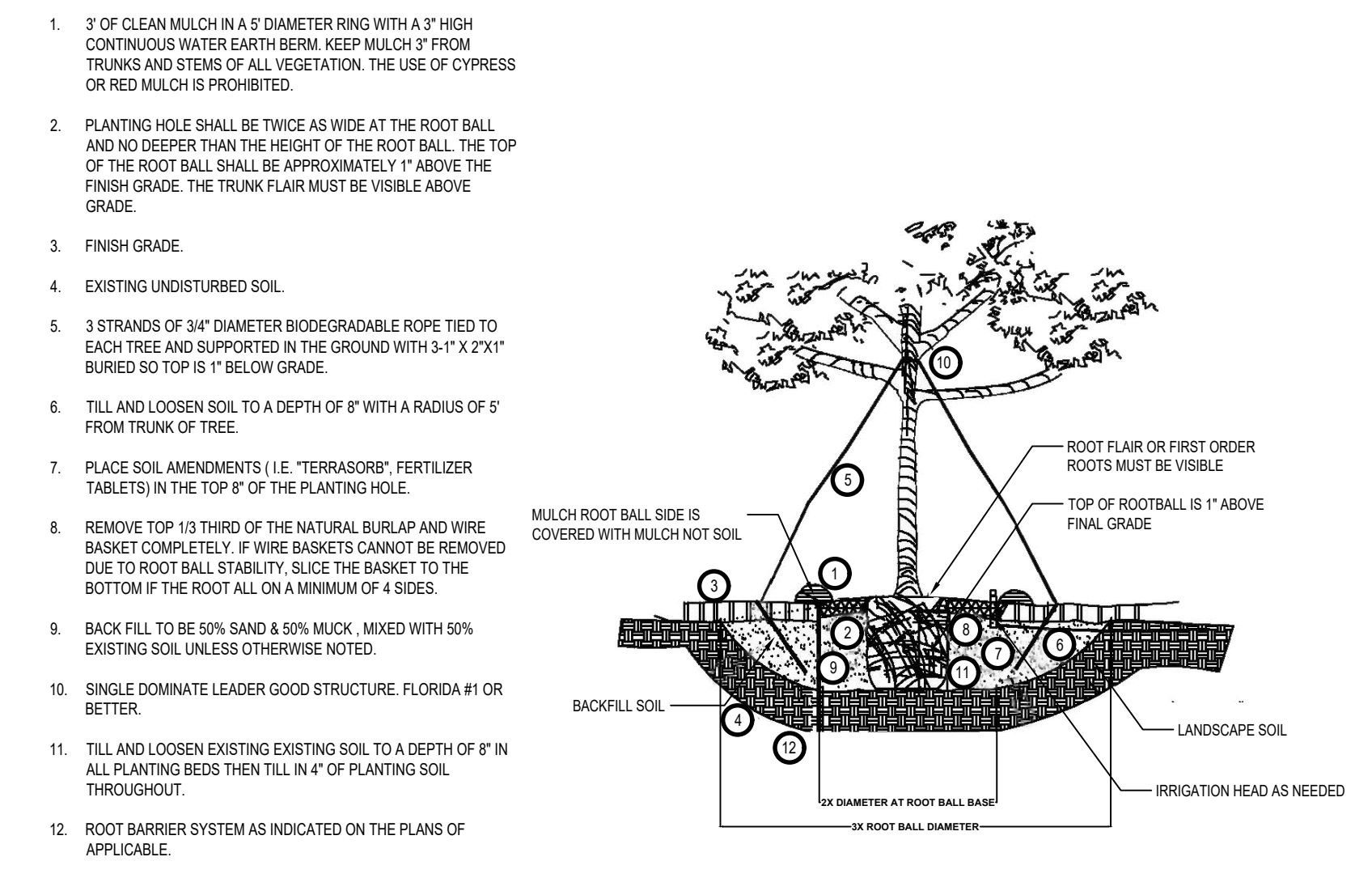

13 TREE PLANTING DETAIL - CITY OF PLANTATION
SCALE: NOT TO SCALE

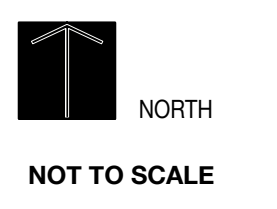

L450

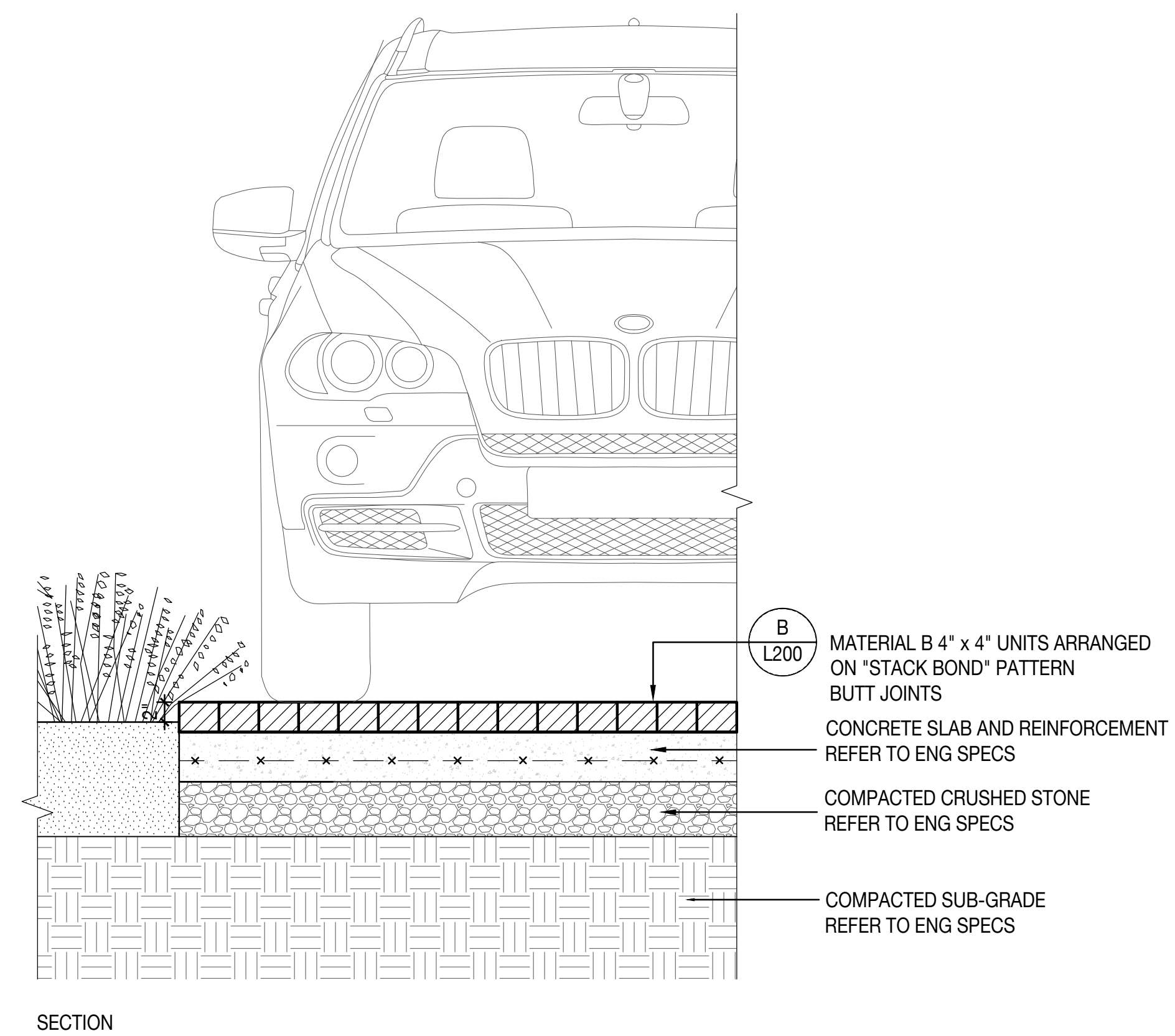
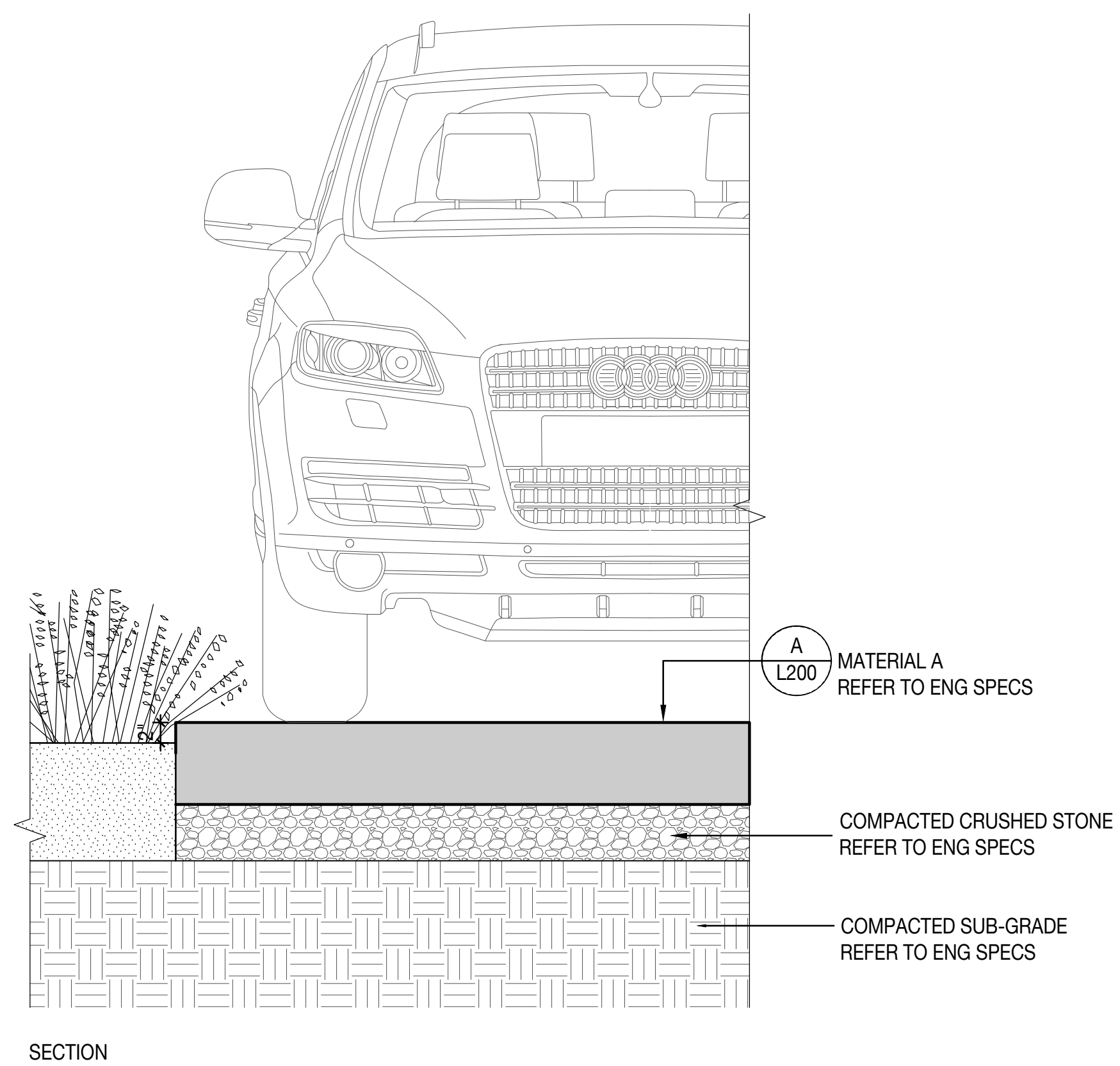
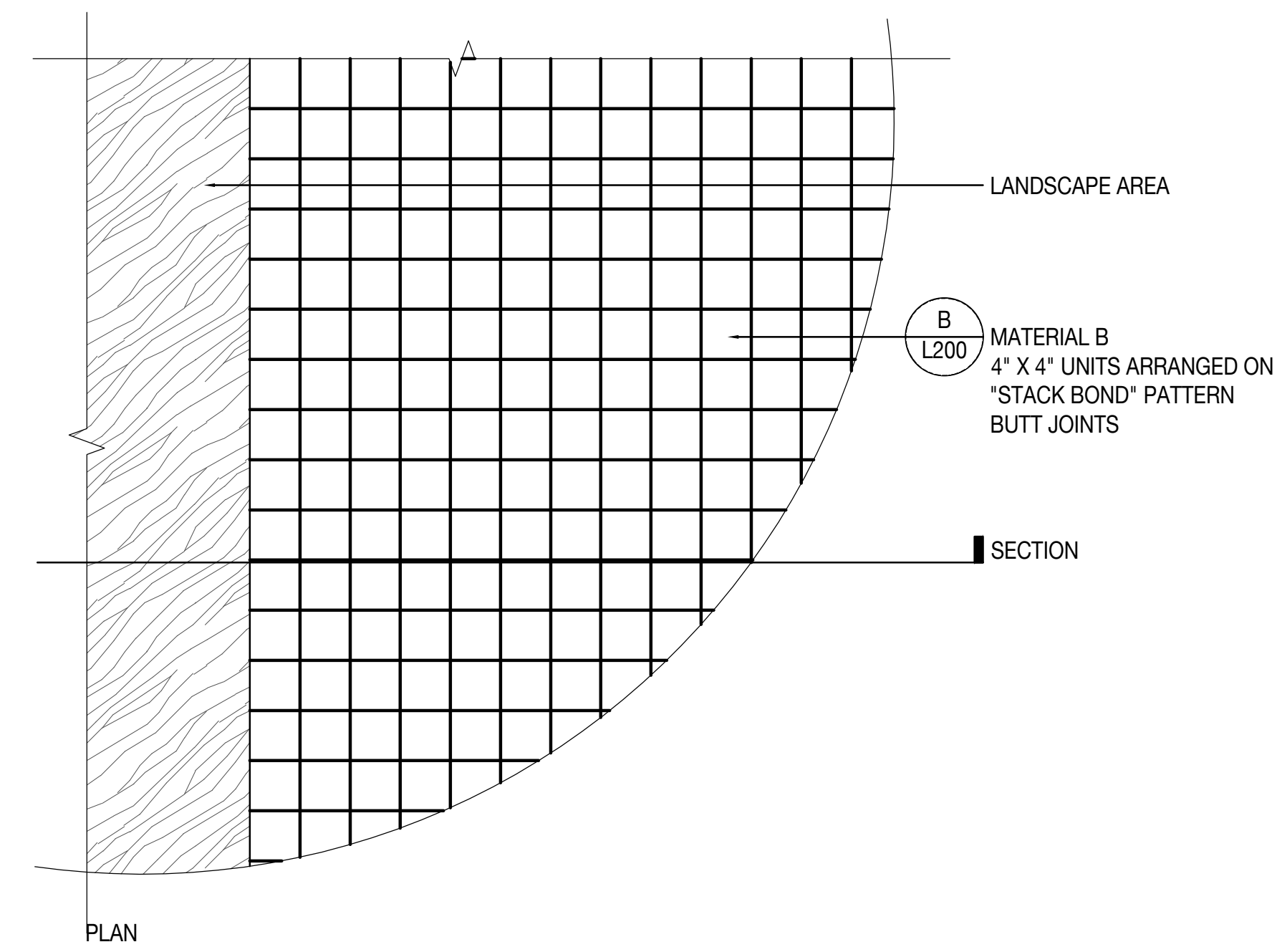
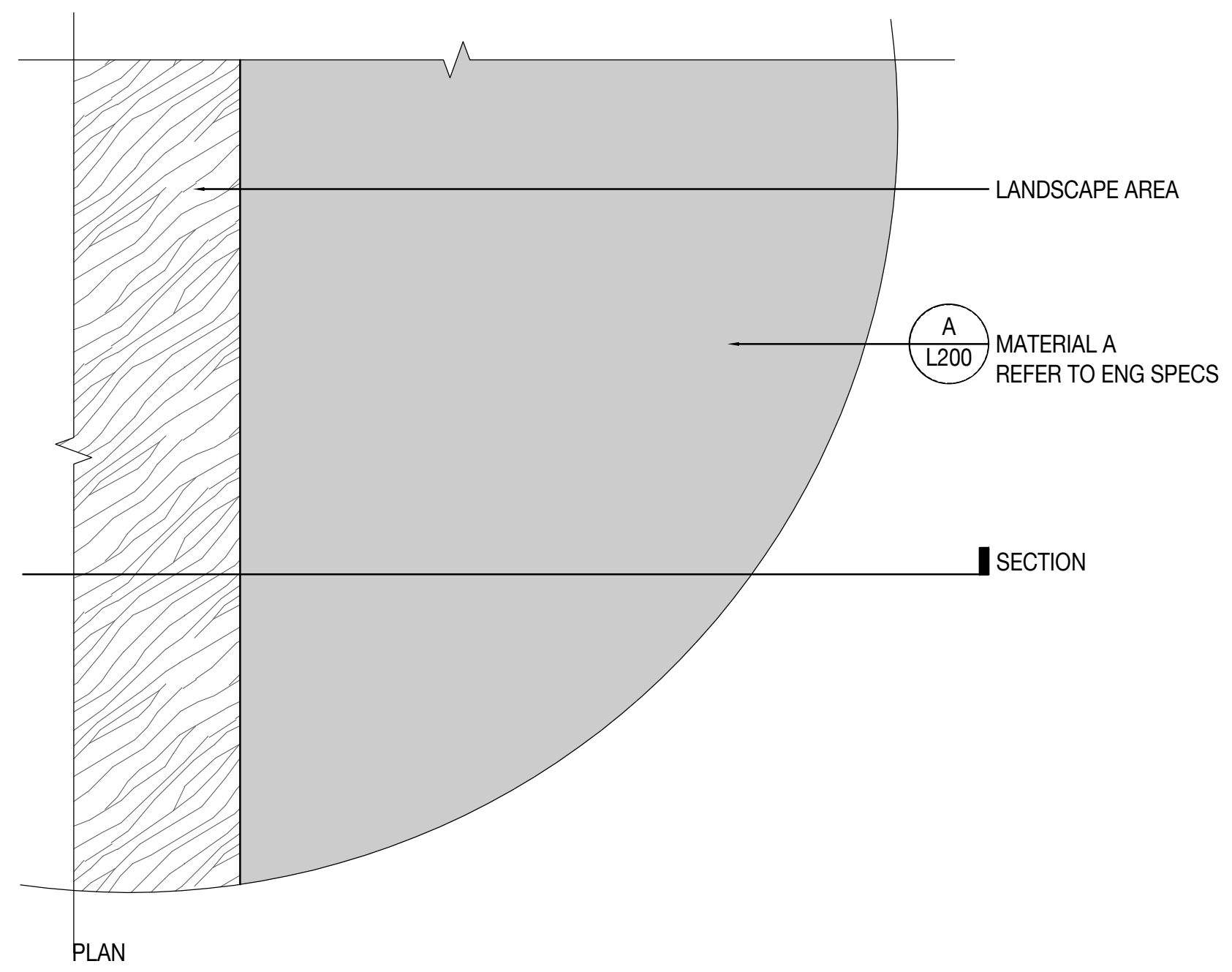

1 PAVEMENT TYPE 1 Scale: 1" = 1'- 0"

2 PAVEMENT TYPE 2 Scale: 1" = 1'- 0"

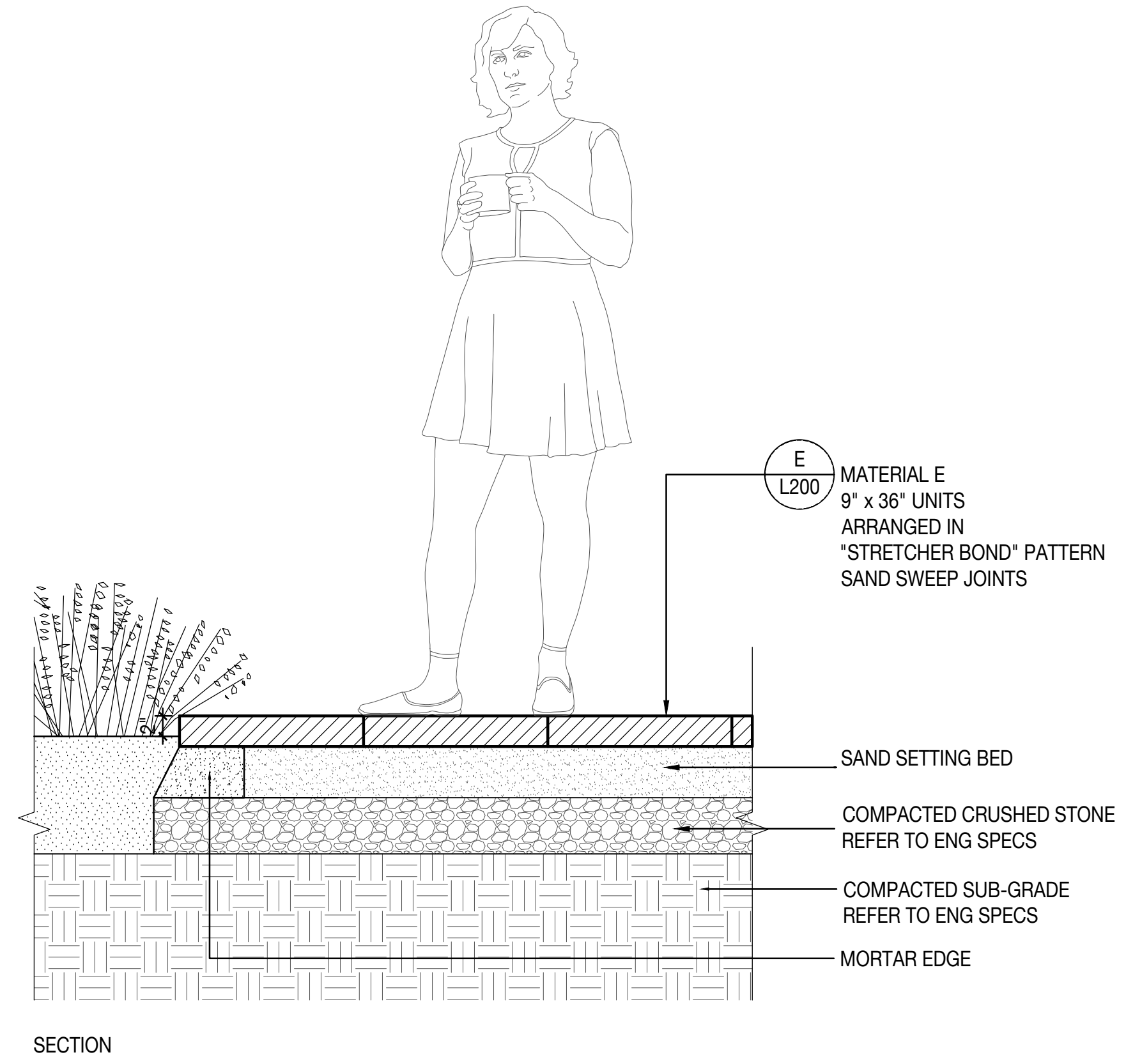
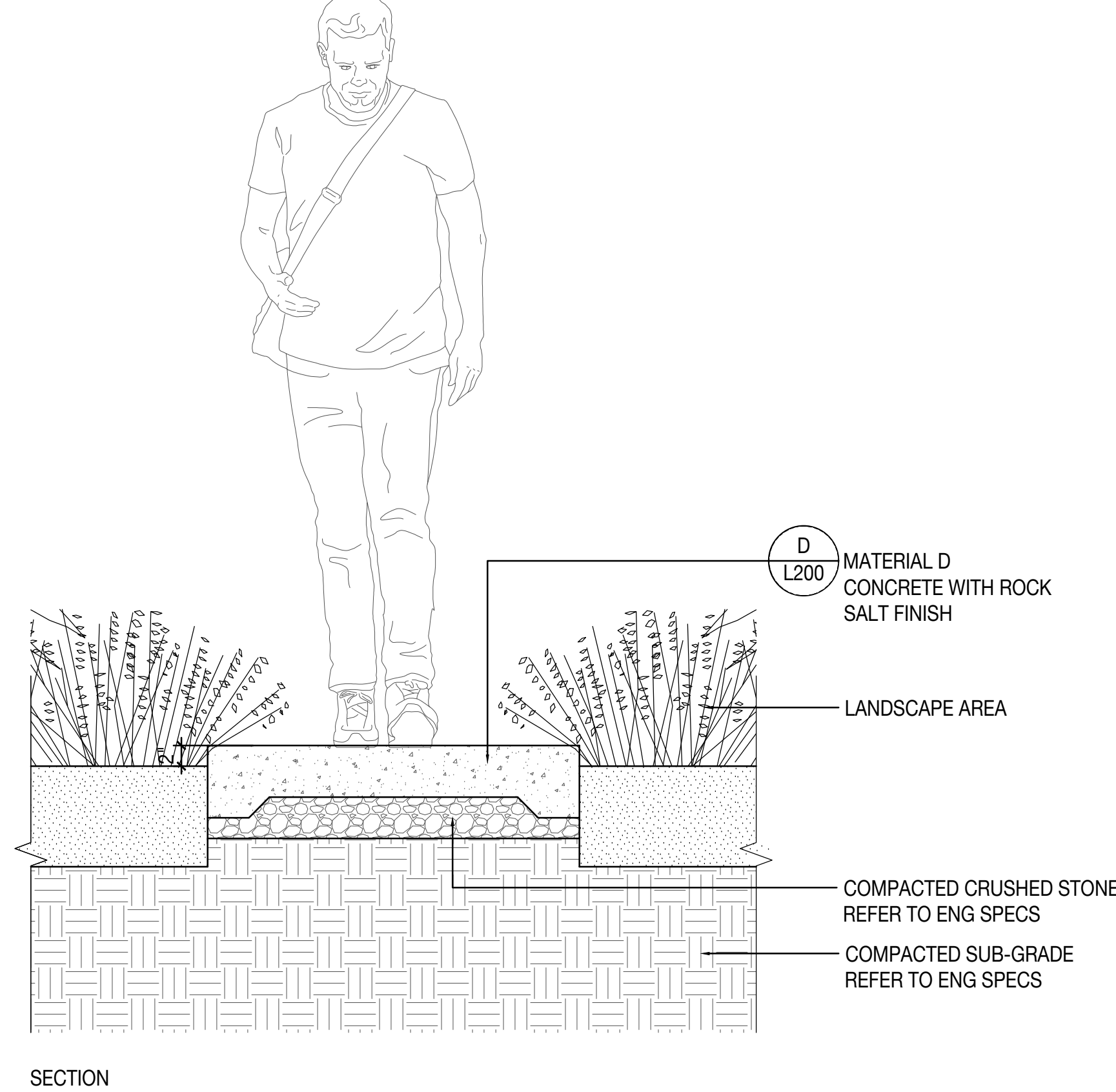
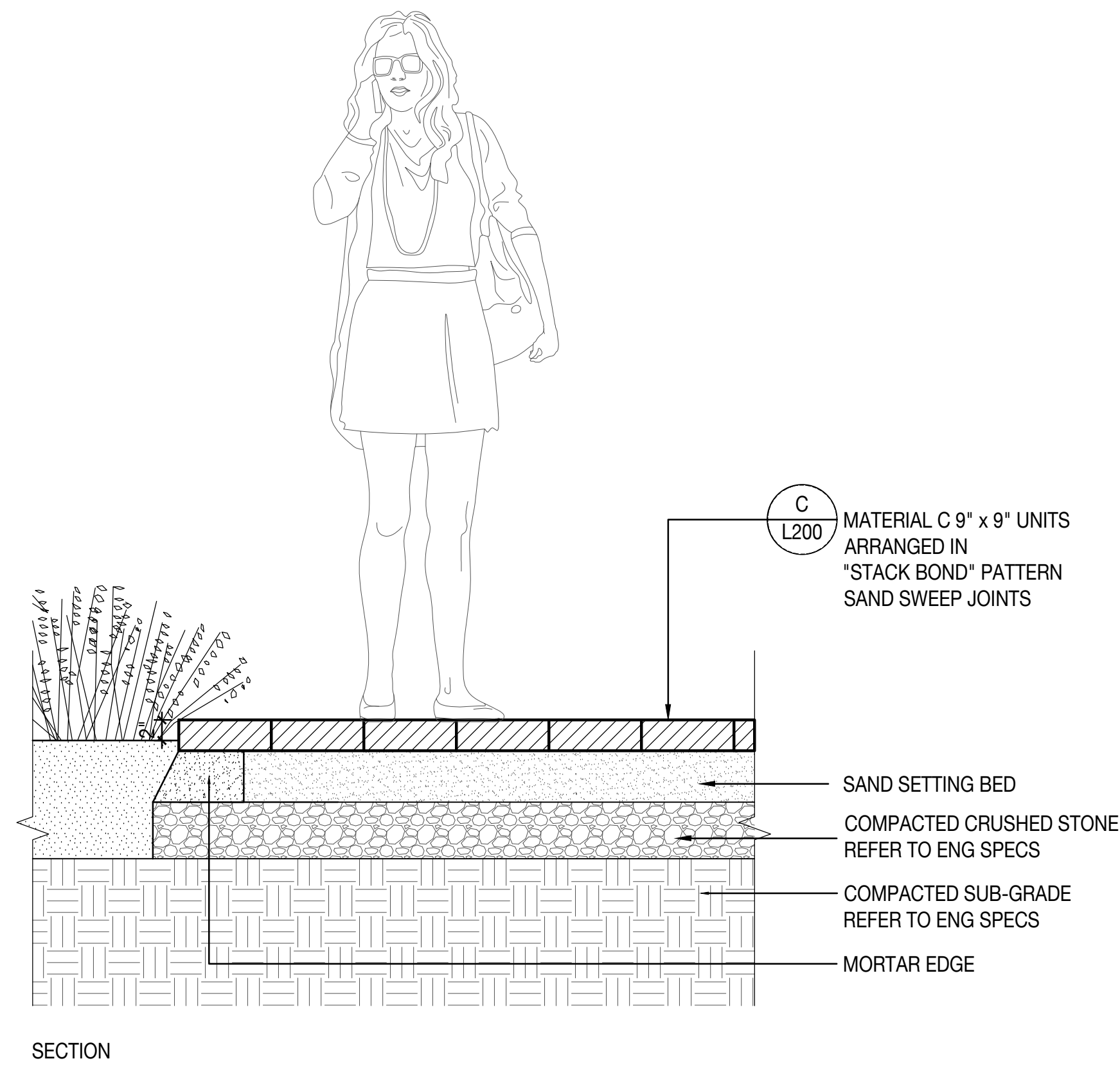
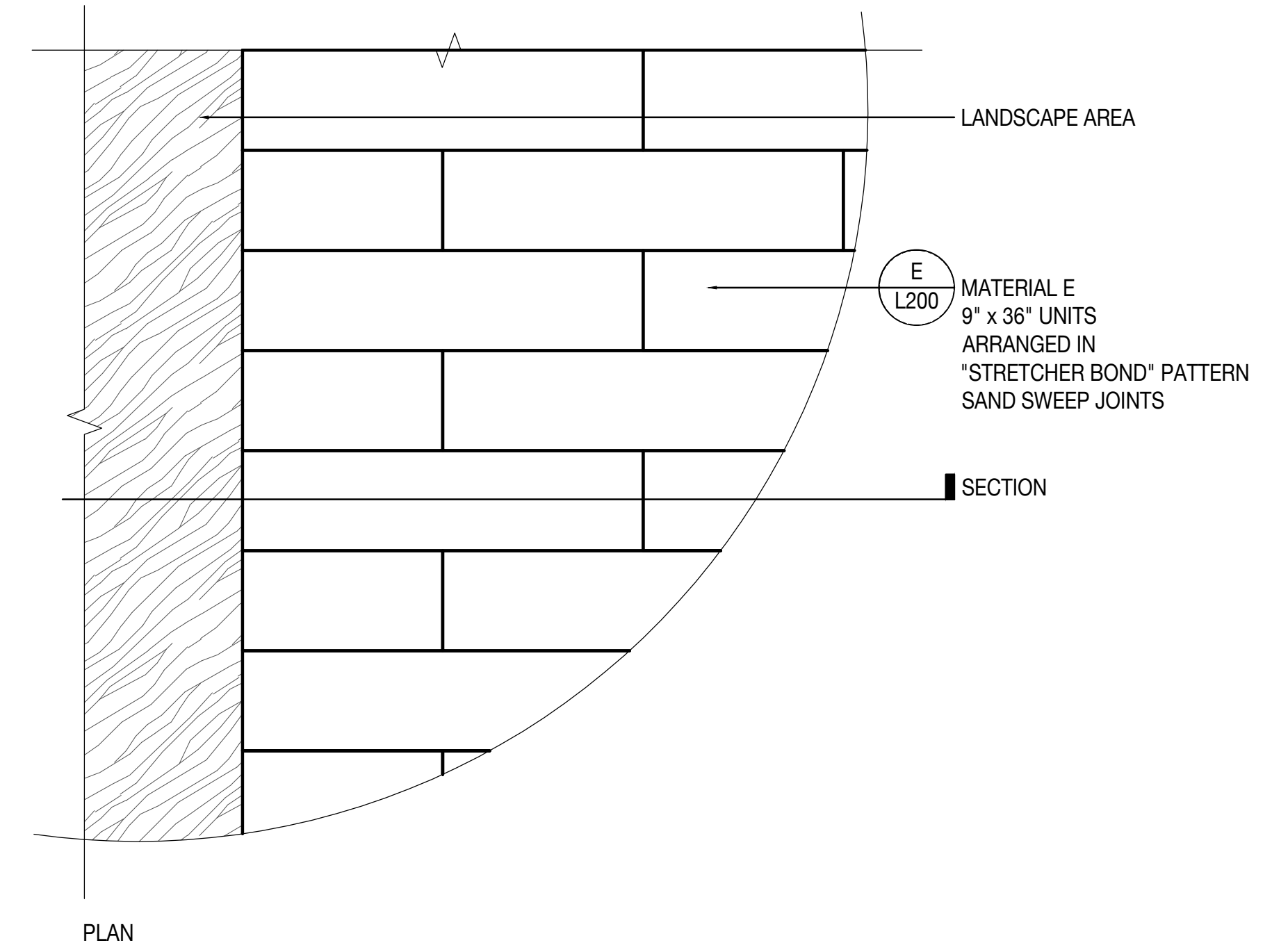
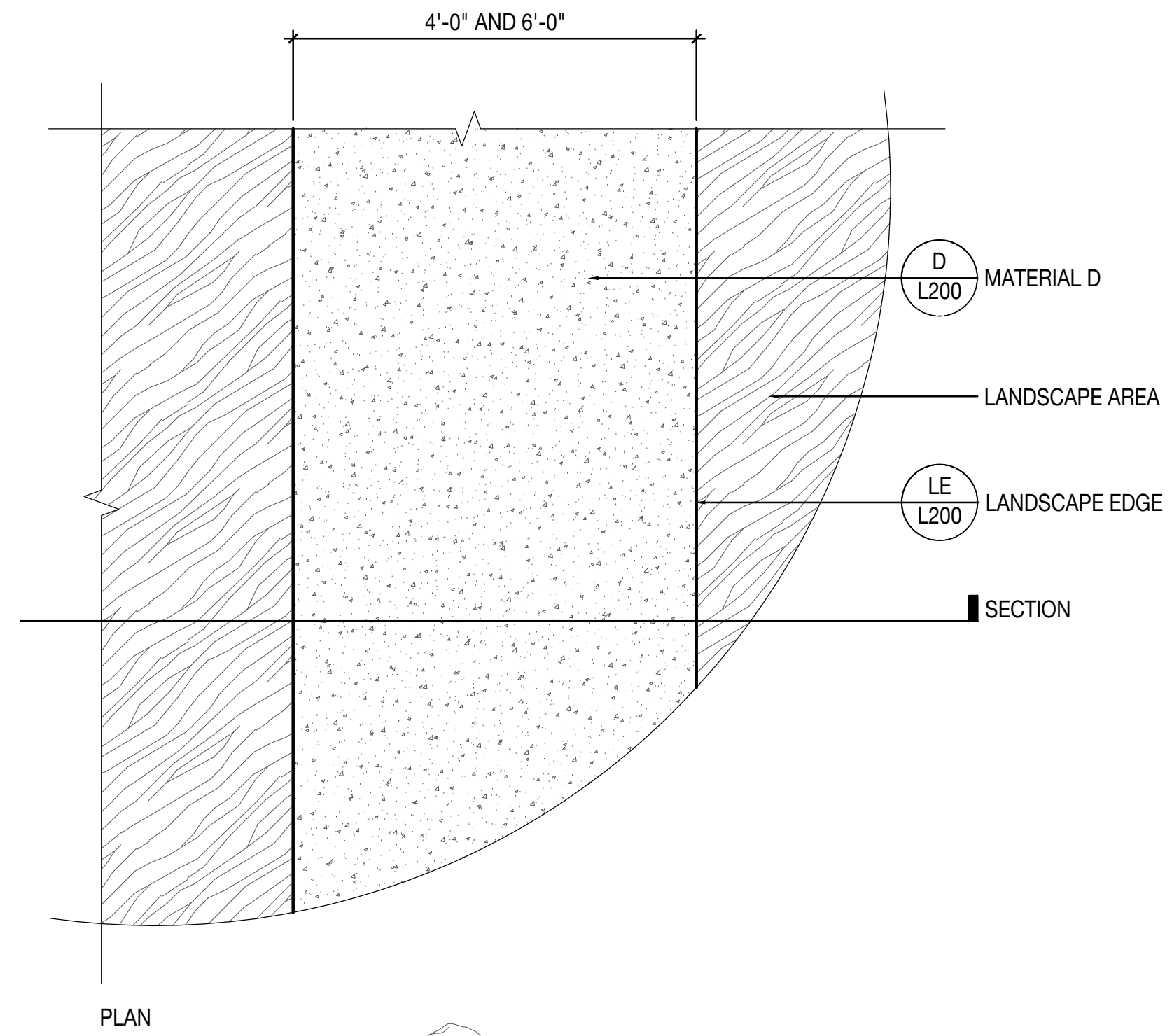
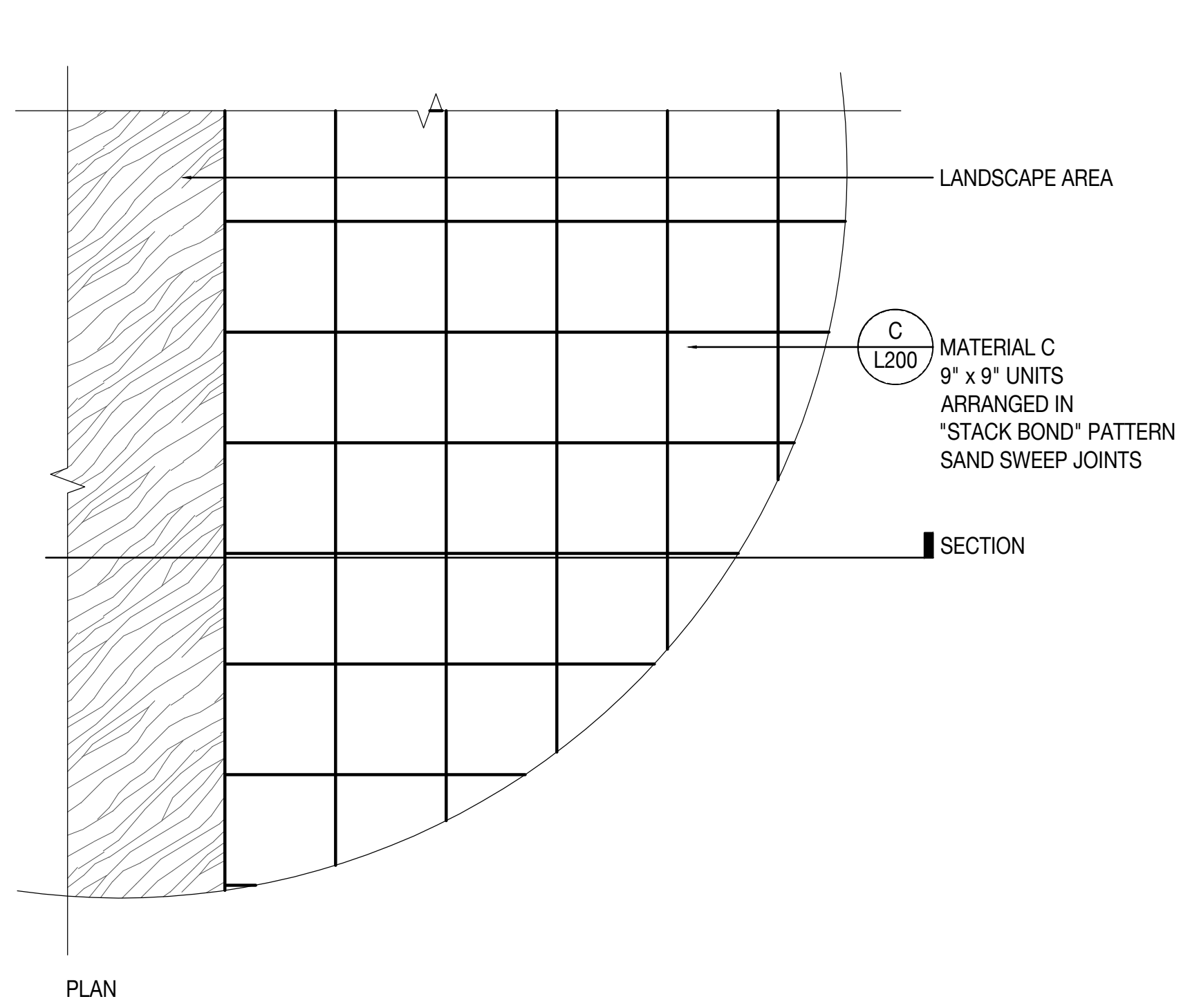

1 PAVEMENT TYPE 3 Scale: 1" = 1'-0"

2 PAVEMENT TYPE 4 Scale: 1" = 1'-0"

3 PAVEMENT TYPE 5 Scale: 1" = 1'-0"

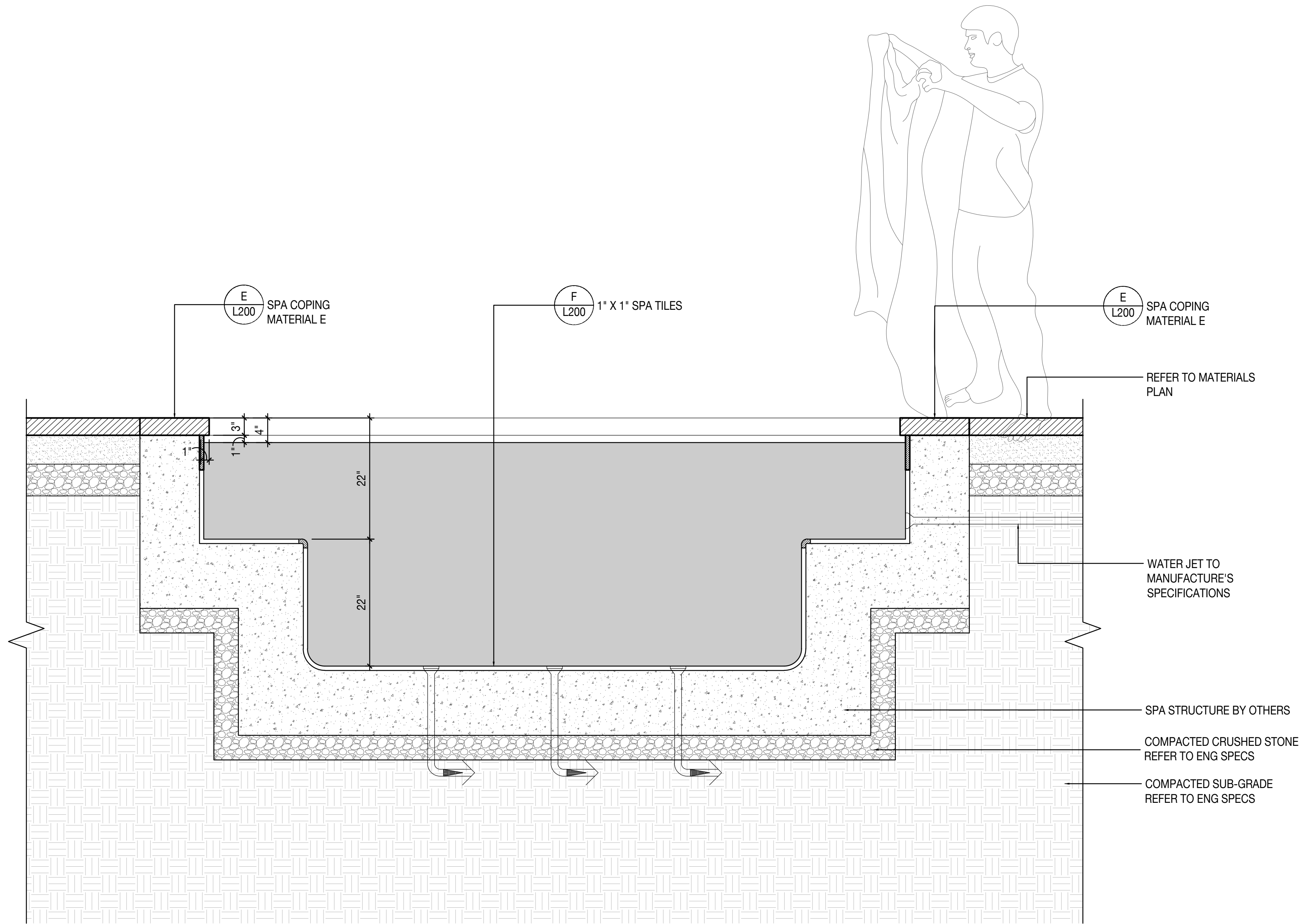

1 SPA SECTION (TYP)

Scale: 1" = 1'- 0"

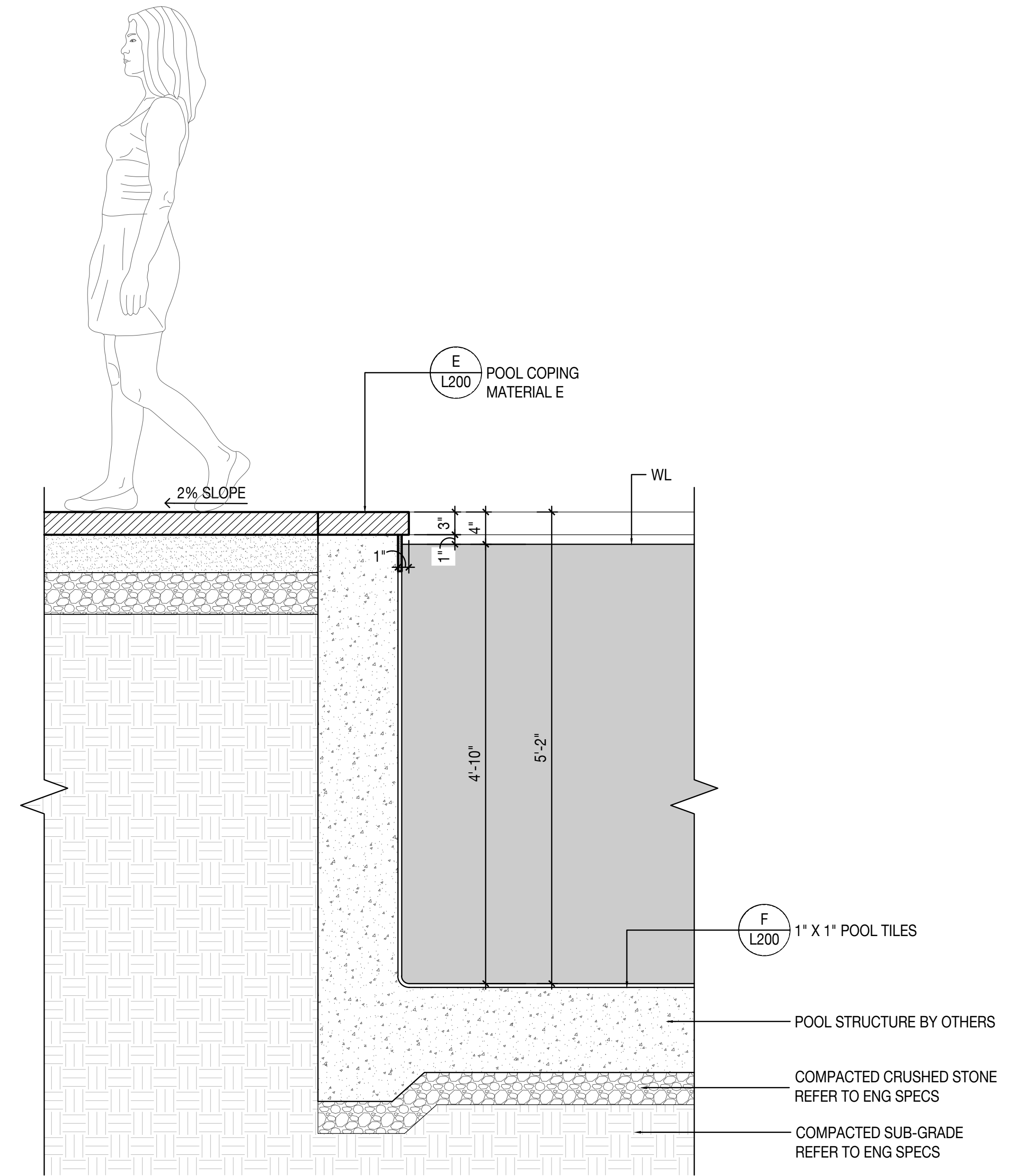

2 POOL EDGE TYPE 1

Scale: 1" = 1'- 0"

DETAILS	
DATE	ISSUE
12/07/2021	PERMIT SET

SCALE AS NOTED:

L702

DETAILS	
DATE	ISSUE
12/07/2021	PERMIT SET

SCALE AS NOTED:

L703

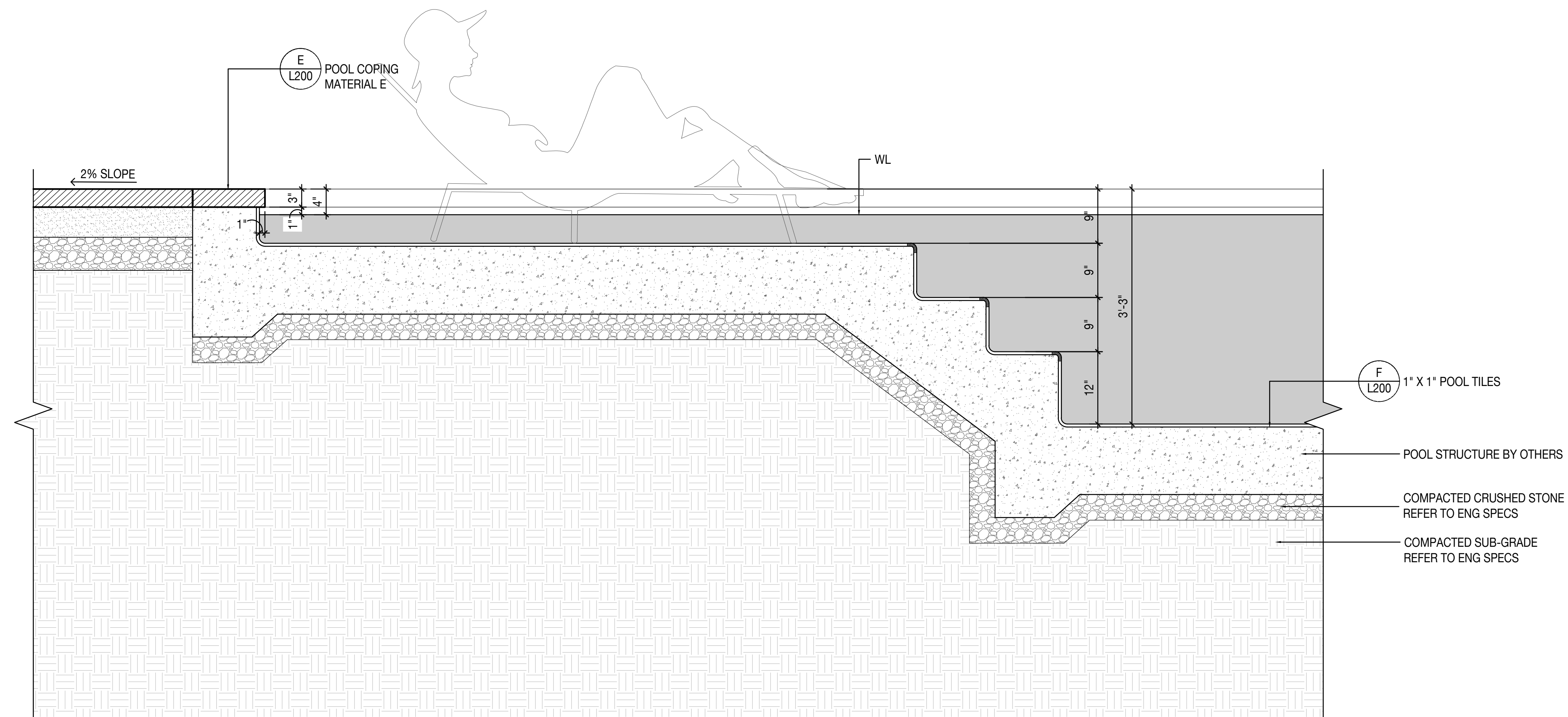

1 POOL EDGE TYPE 2

Scale: 1" = 1'- 0"

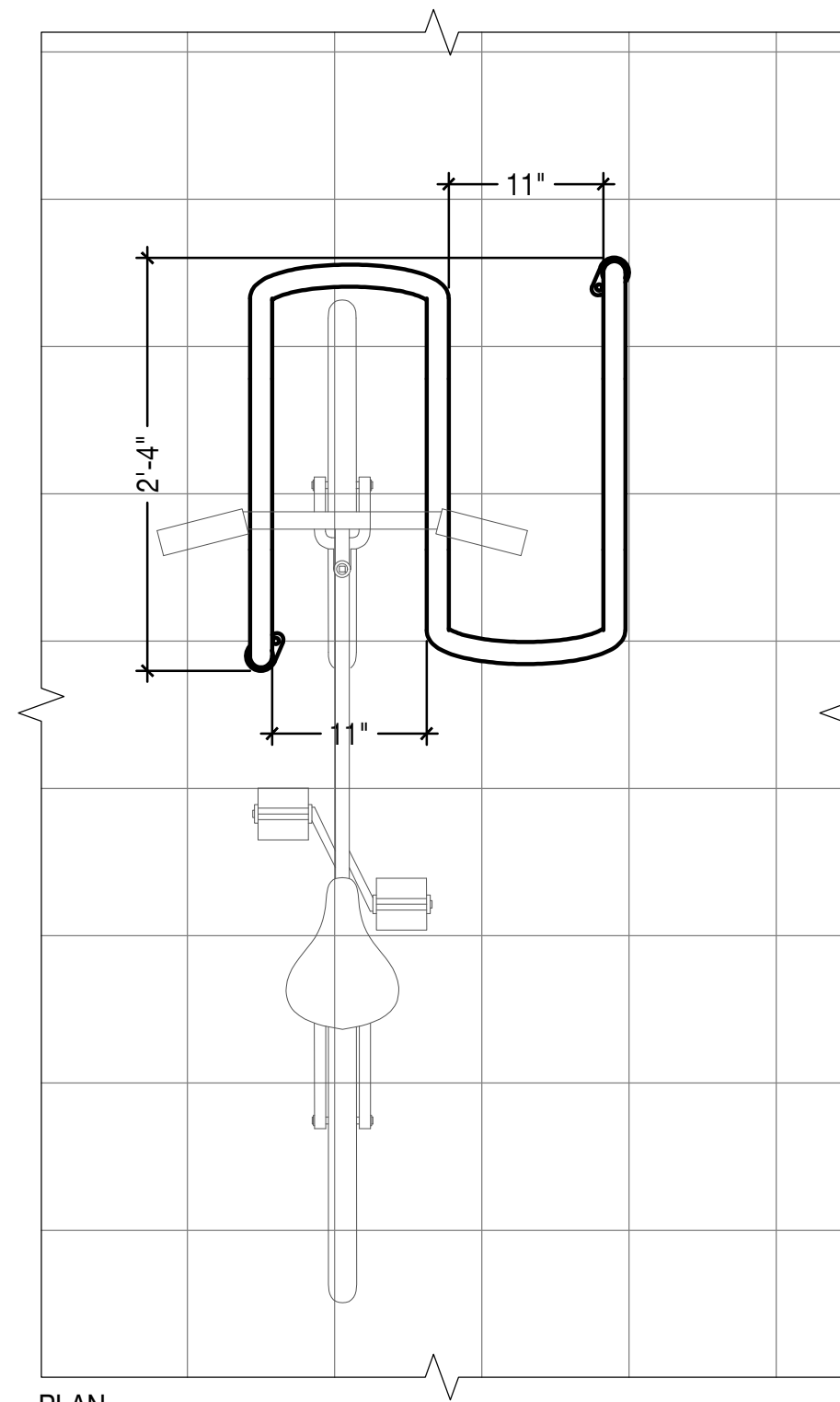

PLAN



landscapeforms Drawing: FL662-02-PWDR
U.S. Patent No.: D529,433

FLO Bike Rack, Surface Mount, Powdercoated steel
www.landscapeforms.com Ph: 800.521.2546

DETAIL B
SCALE 1 : 8

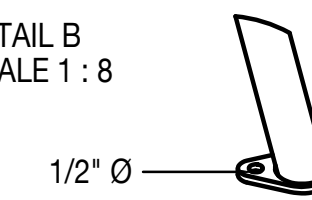

(2) SURFACE MOUNT TABS WITH Ø7/16" HOLES FOR ANCHORING. NON-CORROSIVE ANCHORING HARDWARE NOT INCLUDED. REFER TO INSTALLATION GUIDE FOR MORE DETAILS.

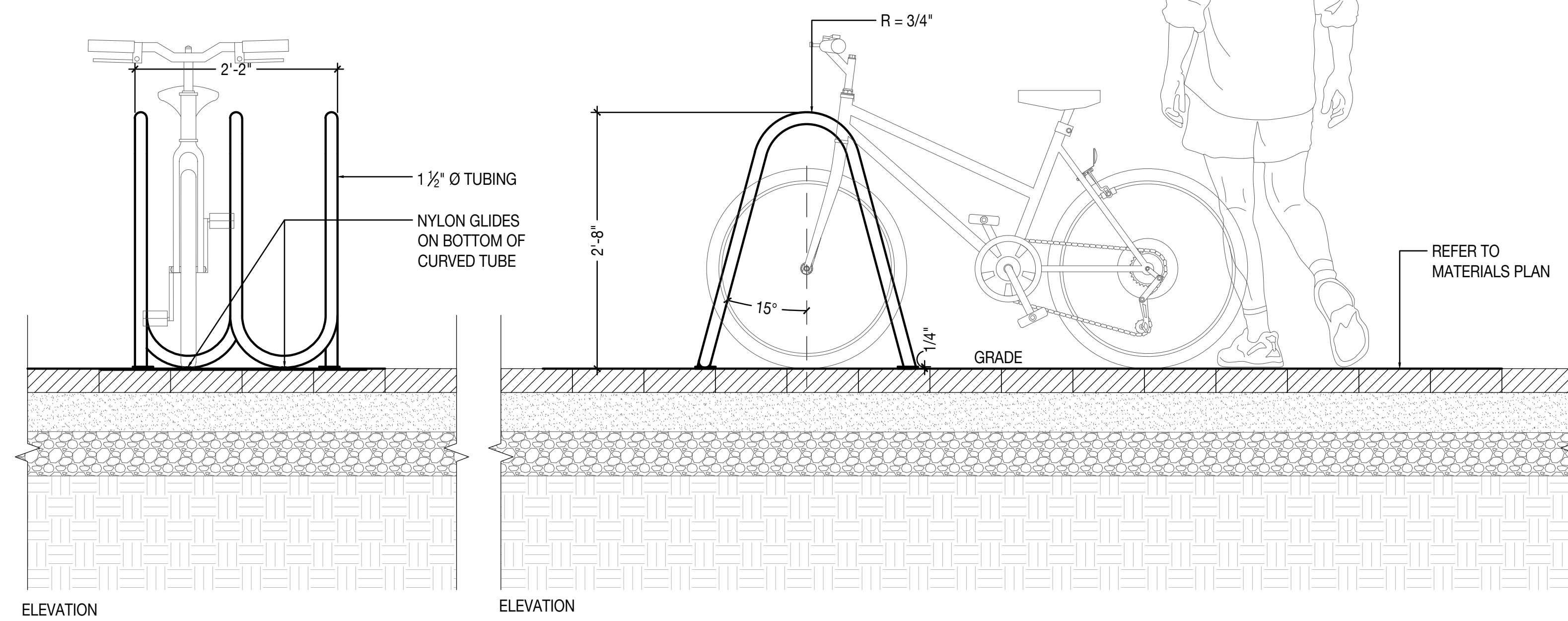

ELEVATION

ELEVATION

REFER TO MATERIALS PLAN

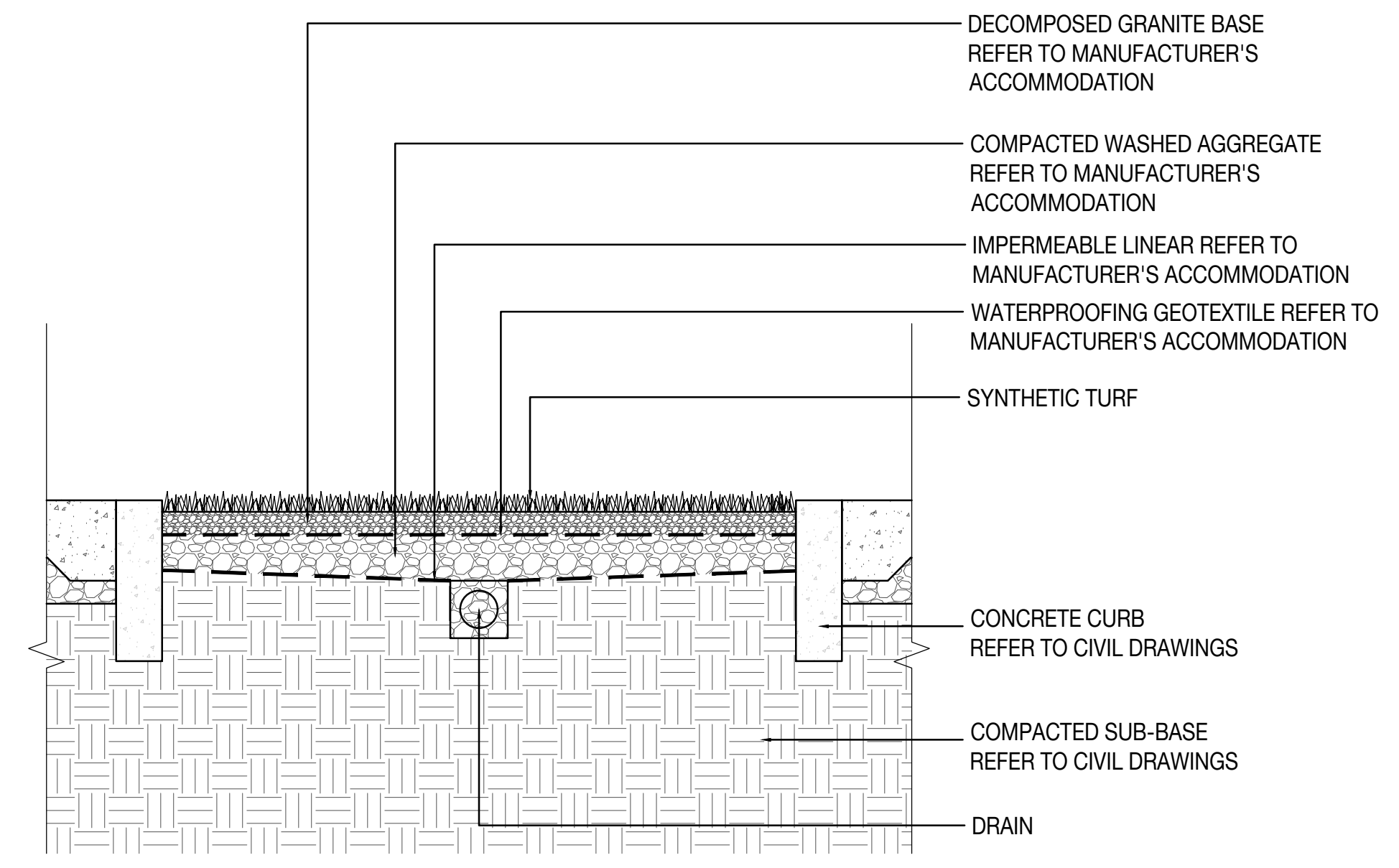

SECTION

1 BIKE RACK

Scale: 1" = 1'-0"

2 SYNTHETIC TURF AT DOG PARK

Scale: 1" = 1'-0"

SEAL (MARSH C. KRIPLEN-LA6667007)

DETAILS	
DATE	ISSUE
12/07/2021	PERMIT SET

SCALE AS NOTED:

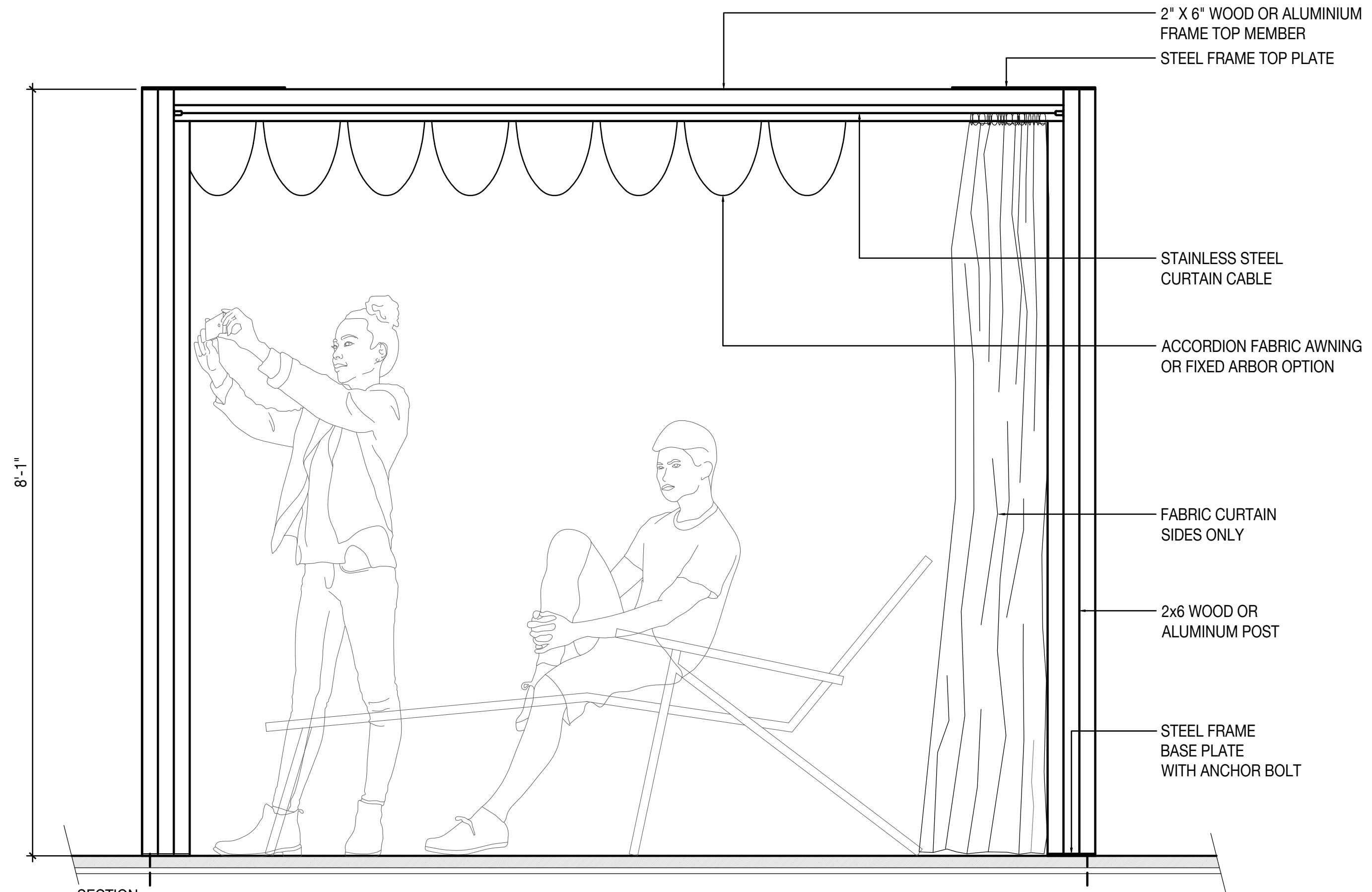
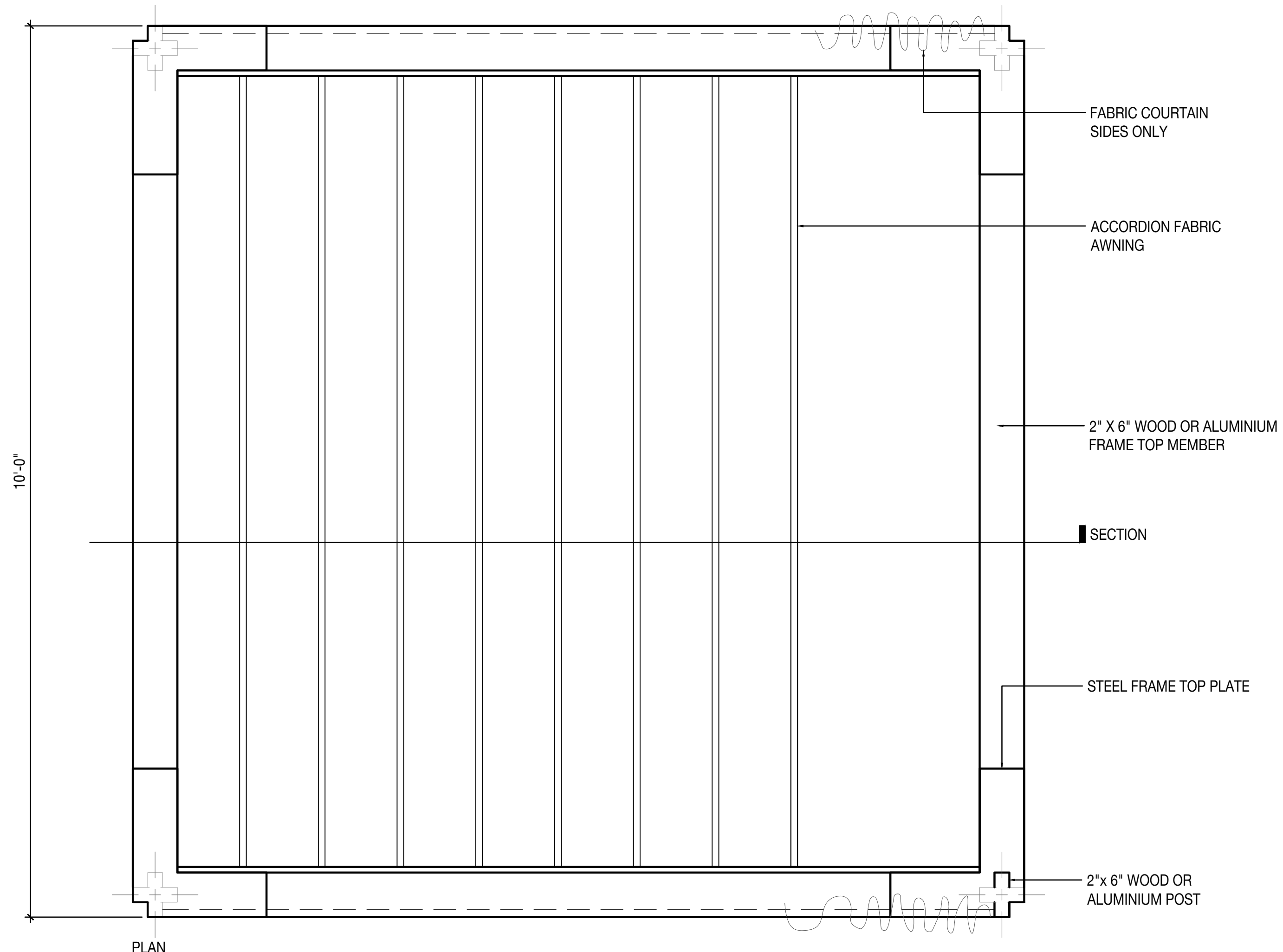

MANUAL CRANK AWNING CONTROL
 MANUAL SLIDE SIDE CURTAINS
 CABANAS ARE TO BE DEMOUNTED DURING SEVERE WEATHER

1 CABANA (TYP) Scale: 1" = 1'- 0"

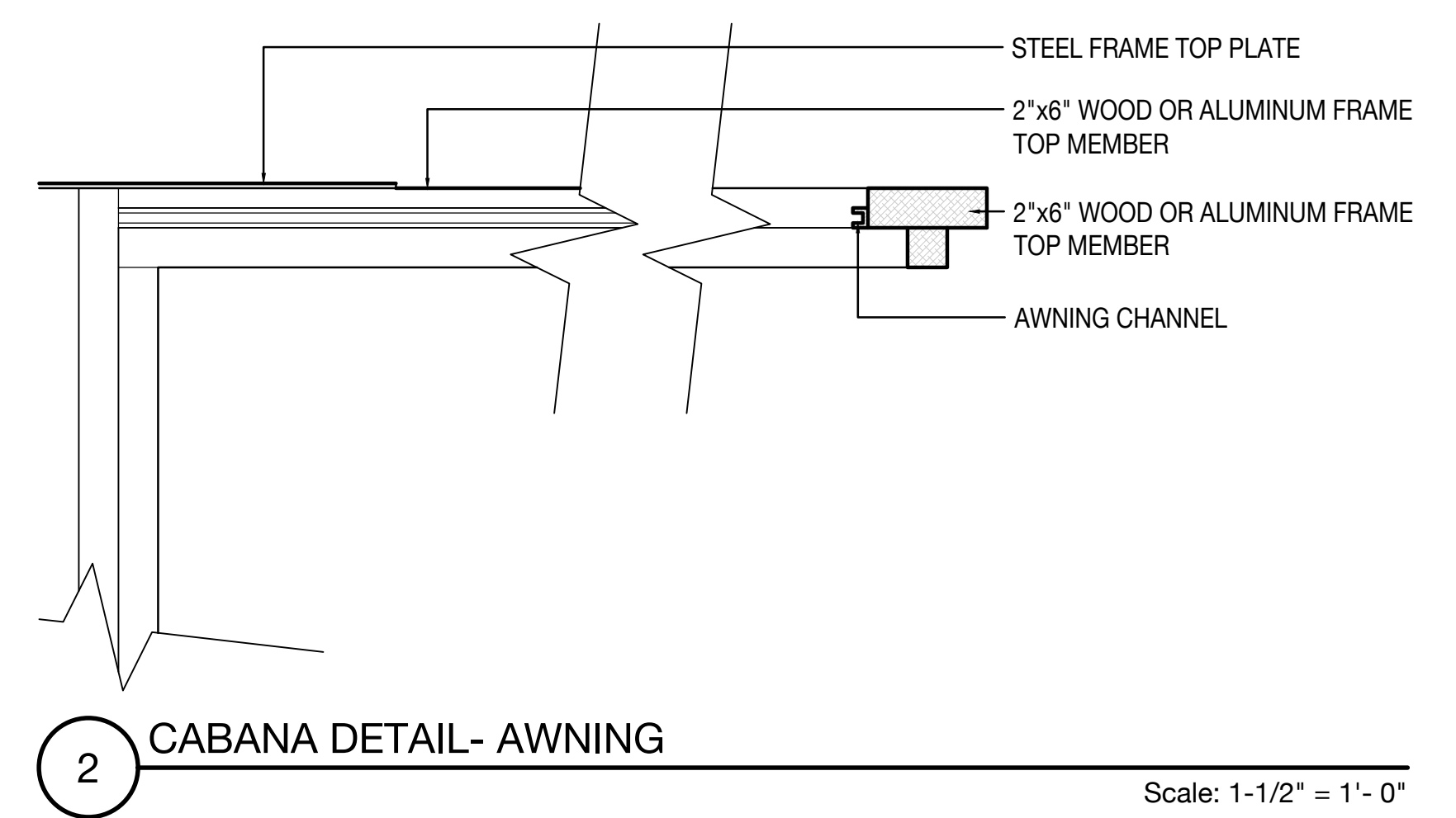

2 CABANA DETAIL- AWNING Scale: 1-1/2" = 1'- 0"

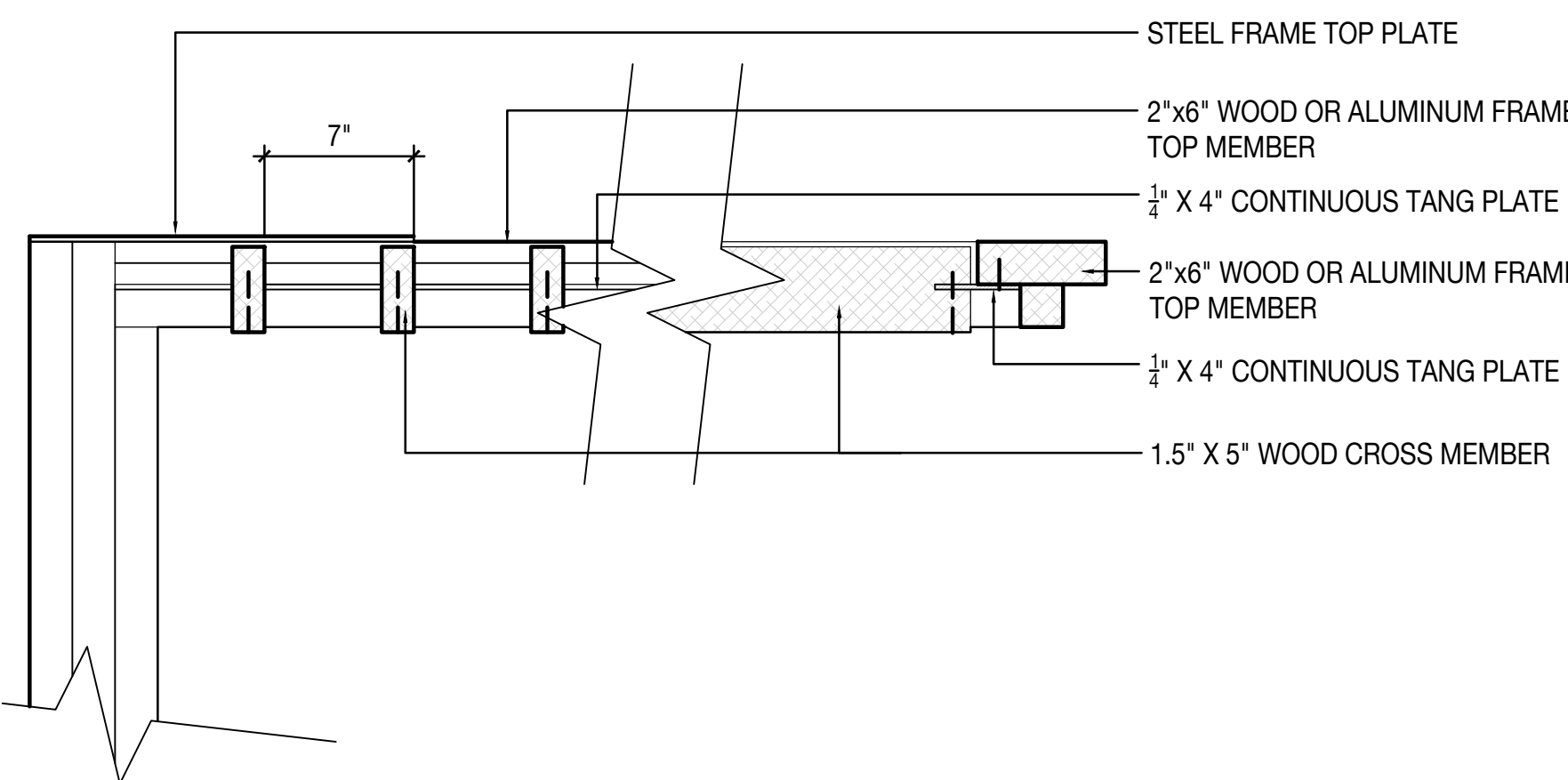

3 CABANA DETAIL- FIXED ARBOR OPTION Scale: 1-1/2" = 1'- 0"

DETAILS	
DATE	ISSUE
12/07/2021	PERMIT SET

SCALE AS NOTED:

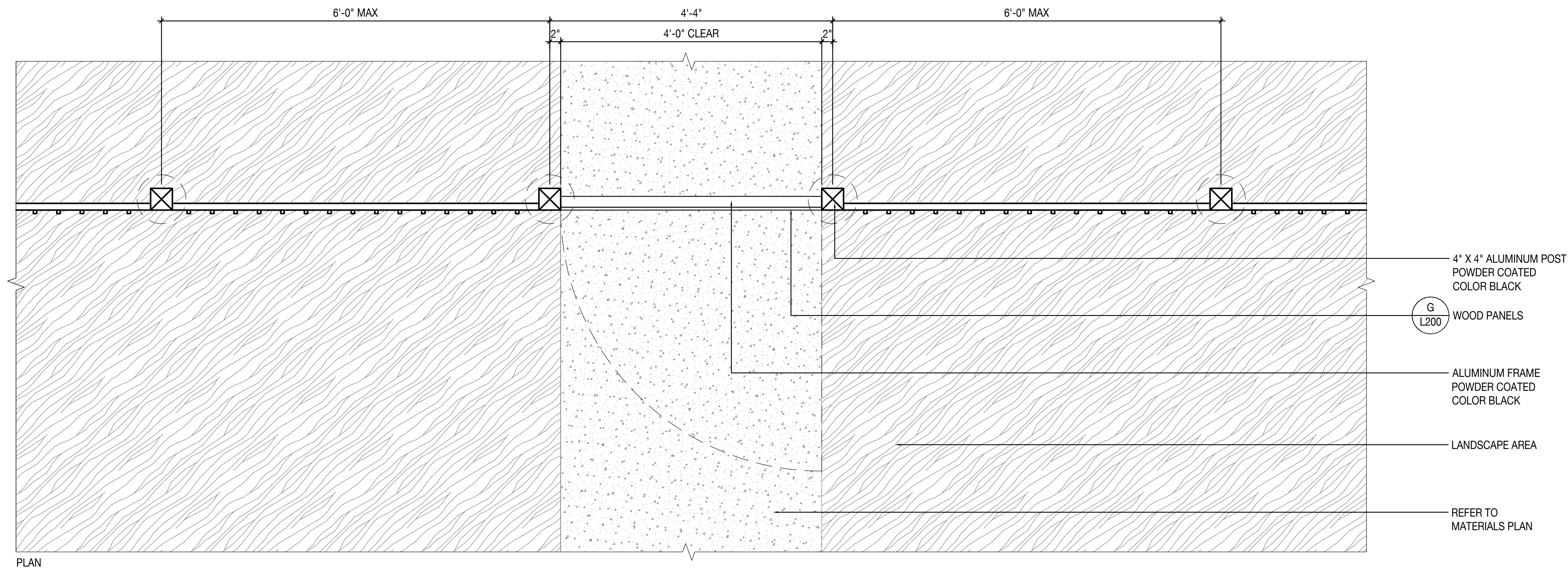

PLAN

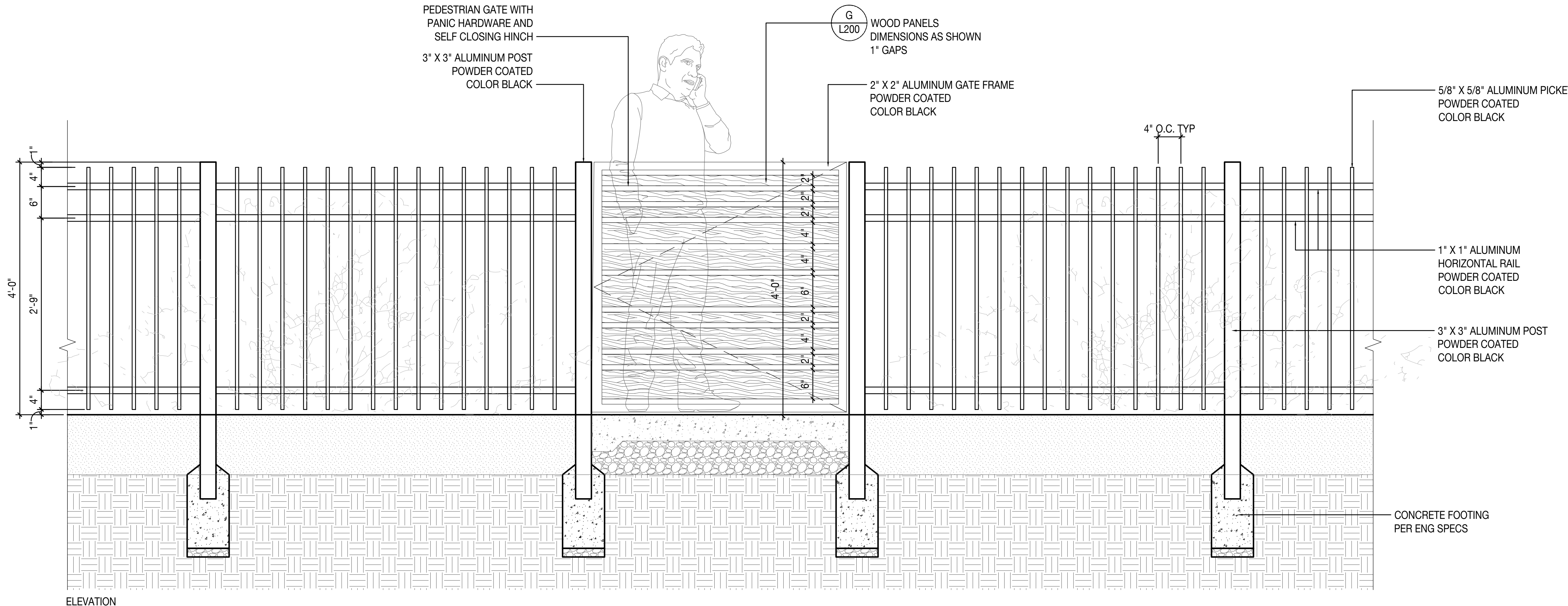

ELEVATION

1 POOL FENCE AND GATE

Scale: 1" = 1'- 0"

SCALE AS NOTED:

L706